

A PROPERTY SURVEY OF
A PORTION OF THE SE 1/4
OF THE SE 1/4 OF SECTION
24, T11S, R5W, S.B.B. & M.
OCEANSIDE, CALIFORNIA

LEGEND

- INDICATES SET 3/4" IRON PIPE TAGGED RCE 7604
- INDICATES FOUND 3/4" IRON PIPES TAGGED LS 2411 UNLESS OTHERWISE SHOWN

BASIS OF BEARING OF THIS SURVEY IS THE CENTERLINE OF HOOVER STREET ACCORDING TO DEED BOOK 1721, PAGE 413 i.e. N21°02'25"E

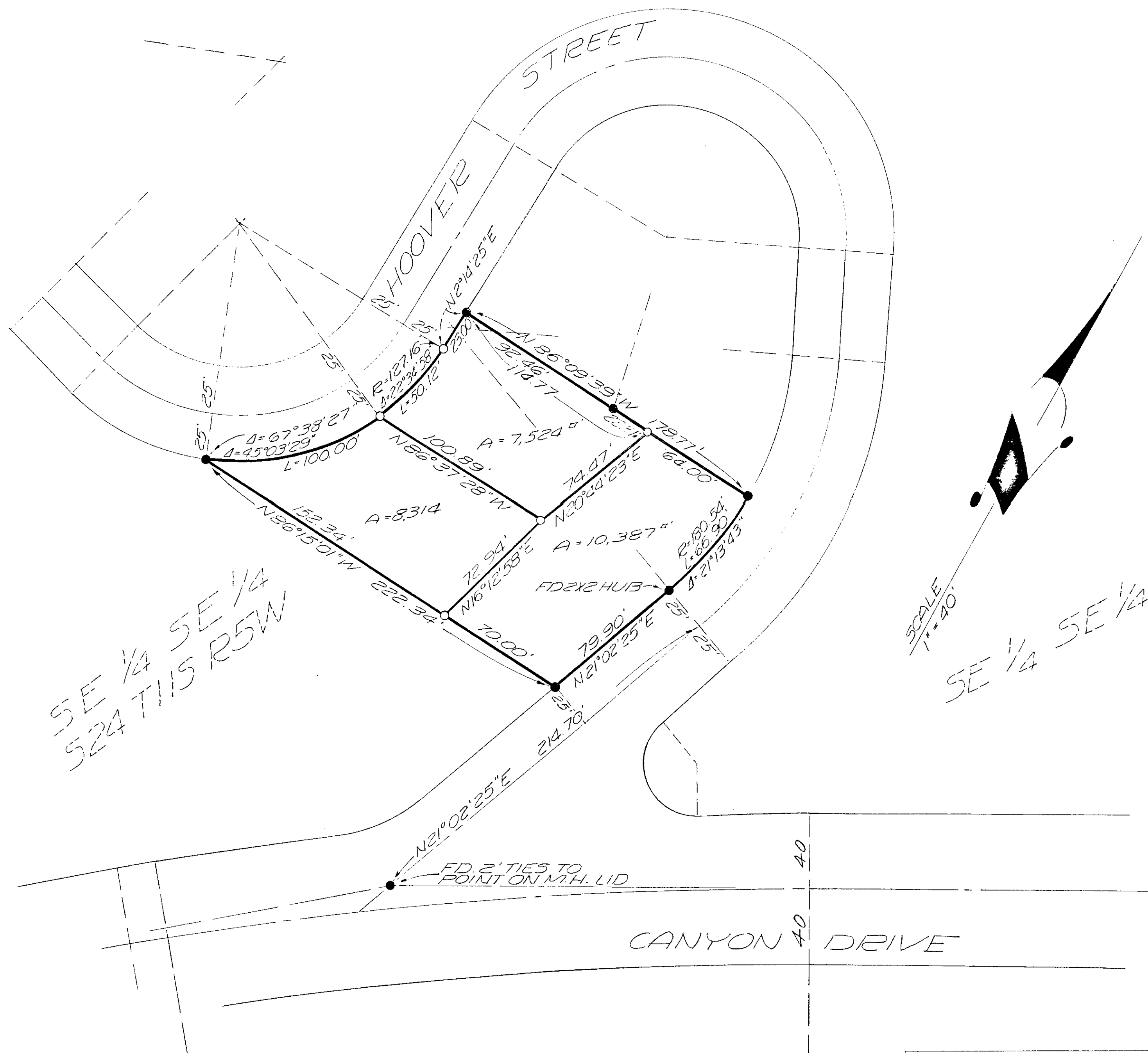

SE 1/4 SE 1/4
S24 T11S R5W

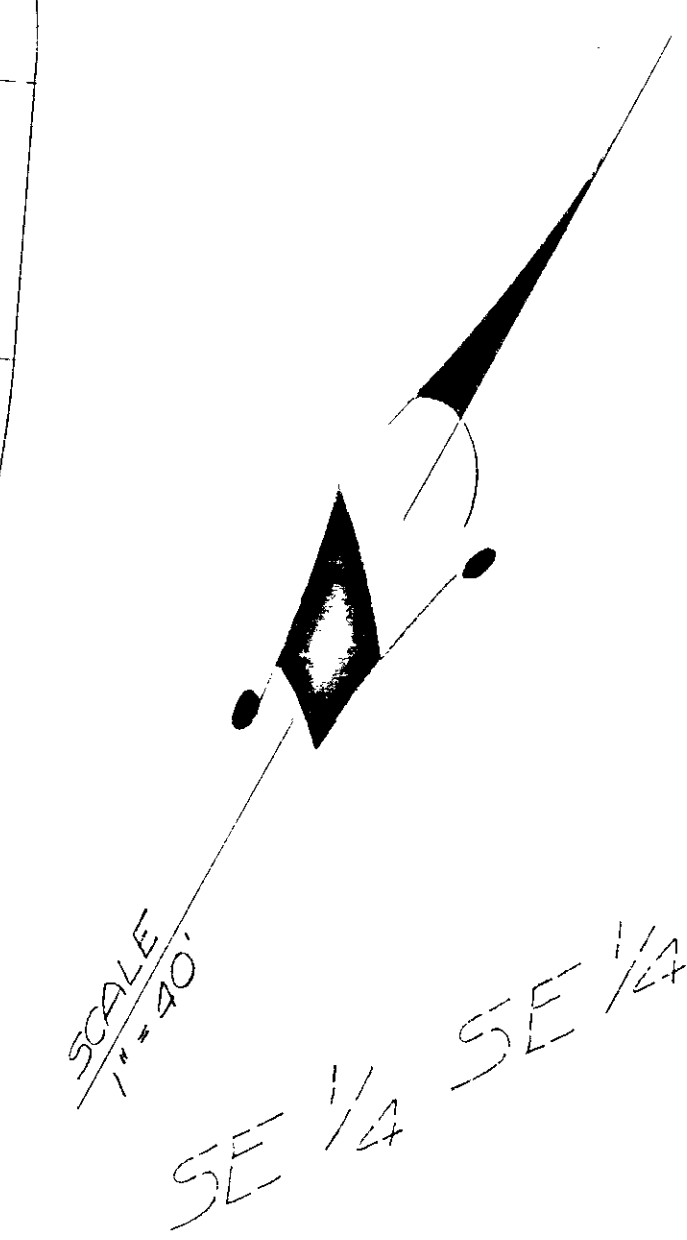

CANYON DRIVE

LOT SPLIT MAP		
FOR		
J. F. GERKEN		
DRAWN AL. Ruden	DEESSELHAUS ENGINEERS Donald J. Deesselhaus	DATE 8-13-59
CHECKED mfm	RCE 7604	SCALE 1" = 40'
APPROVED ALD	528 50 HILL ST. OCEANSIDE, CAL. PH SA-2-2126	SHEET 1 OF 1

AL. RUDEN RCE 10163
OCEANSIDE CITY ENGINEER
August 29 1959

SUR 59-80 15-215
J. F. Gerken 15-A