

RECORD OF SURVEY

PORTION OF THE N 1/2 OF THE NE 1/4 OF SEC. 25 T11S R5W SBM IN THE CITY OF OCEANSIDE, CALIFORNIA.

NE 1/4 of NE 1/4
SEC. 24 T11S R5W

NE 1/4 of NE 1/4
SEC. 25 T11S R5W

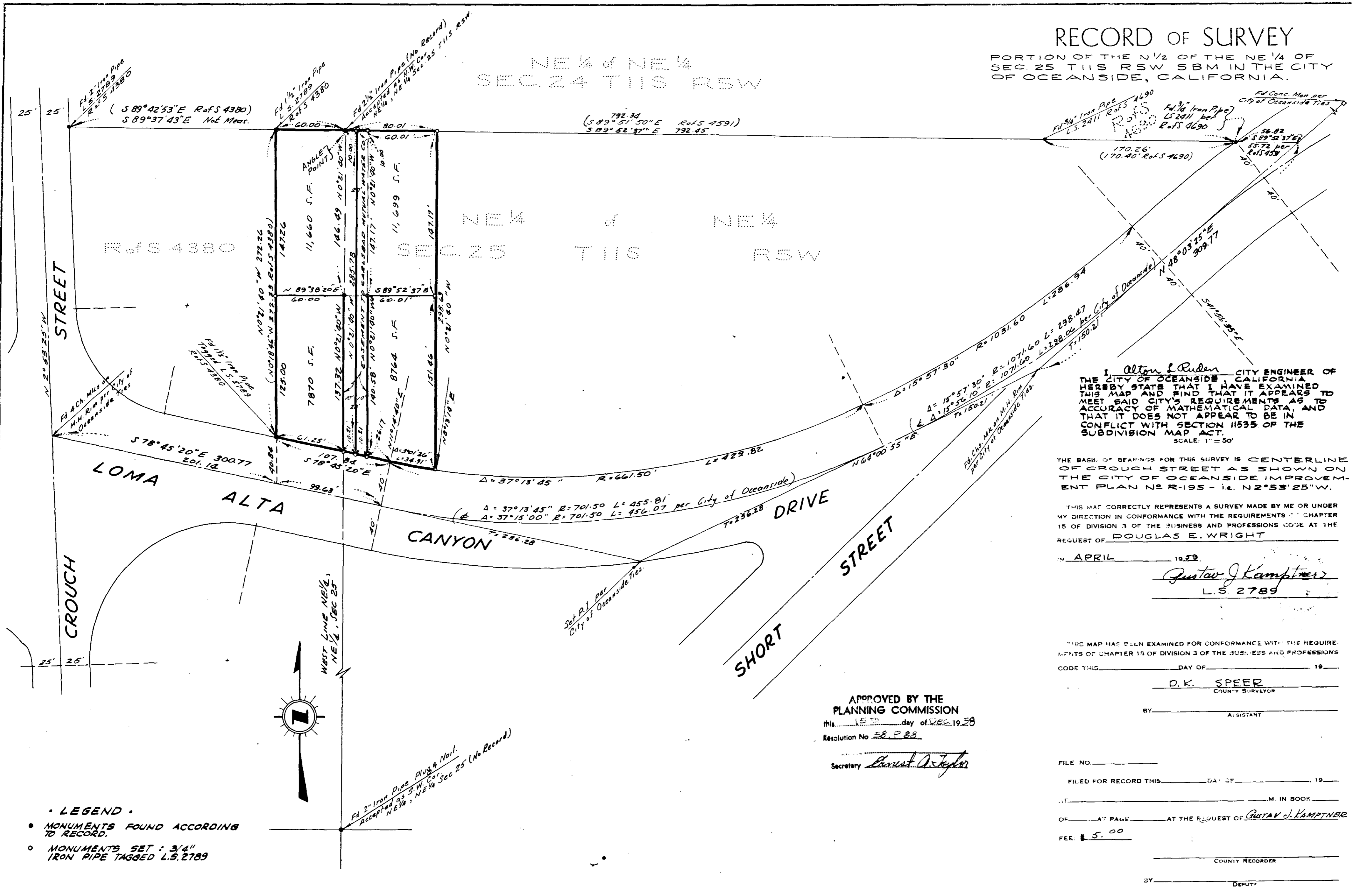

I, Alton J. Ruden CITY ENGINEER OF THE CITY OF OCEANSIDE, CALIFORNIA, HEREBY STATE THAT I HAVE EXAMINED THIS MAP AND FIND THAT IT APPEARS TO MEET SAID CITY'S REQUIREMENTS AS TO ACCURACY OF MATHEMATICAL DATA, AND THAT IT DOES NOT APPEAR TO BE IN CONFLICT WITH SECTION 11535 OF THE SUBDIVISION MAP ACT.
SCALE: 1" = 50'

THE BASIS OF BEARINGS FOR THIS SURVEY IS CENTERLINE OF CROUCH STREET AS SHOWN ON THE CITY OF OCEANSIDE IMPROVEMENT PLAN No R-195 - i.e. N 2° 53' 25" W.

THIS MAP CORRECTLY REPRESENTS A SURVEY MADE BY ME OR UNDER MY DIRECTION IN CONFORMANCE WITH THE REQUIREMENTS OF CHAPTER 15 OF DIVISION 3 OF THE BUSINESS AND PROFESSIONS CODE AT THE REQUEST OF DOUGLAS E. WRIGHT

IN APRIL 1939
Gustav J. Kamptner
L.S. 2789

THIS MAP HAS BEEN EXAMINED FOR CONFORMANCE WITH THE REQUIREMENTS OF CHAPTER 15 OF DIVISION 3 OF THE BUSINESS AND PROFESSIONS CODE THIS _____ DAY OF _____ 19____

D.K. SPEER
COUNTY SURVEYOR

BY _____ ASSISTANT

APPROVED BY THE PLANNING COMMISSION
this 15th day of Dec. 1938
Resolution No. 58 P 82

Secretary Ernest A. Taylor

FILE NO. _____
FILED FOR RECORD THIS _____ DAY OF _____ 19____

AT _____ M. IN BOOK _____
OF _____ AT PAGE _____ AT THE REQUEST OF GUSTAV J. KAMPTNER
FEE: \$ 5.00

COUNTY RECORDER

BY _____ DEPUTY

- LEGEND •
- MONUMENTS FOUND ACCORDING TO RECORD.
 - MONUMENTS SET: 3/4" IRON PIPE TAGGED L.S. 2789

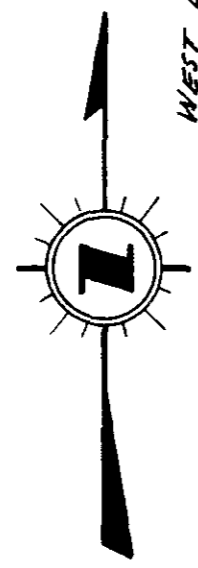

LS-206
A right
15-7