

LOT 3 TRACT 55 HOTELING LANDS
MAP 1717

RECORD OF SURVEY
OF A PORTION OF TRACT 51 LOT 5 OF
HOTELING LANDS MAP 1717
OCEANSIDE CALIFORNIA

Fd. 3/4" Pipe
Mkd. L.S. 2411
No Record

THE BASIS OF BEARINGS FOR
THIS SURVEY IS THE CENTER-
LINE OF CALIFORNIA STREET
AS SHOWN ON MAP 1717
I. E. N. 54° 48' E.

S. 35° 12' 00" E.

HUNSAKER STREET

THIS MAP CORRECTLY REPRESENTS
A SURVEY MADE BY ME OR UNDER
MY DIRECTION IN CONFORMANCE
WITH THE REQUIREMENTS OF
CHAPTER 15 DIVISION 3 OF THE
BUSINESS AND PROFESSIONS CODE
AT THE REQUEST OF AUGUSTA L.
ROBINSON AND HUBERT STEPHENSEN
IN MAY 1959

James A. Isbell
L.S. 2411

THIS SURVEY WAS MADE FOR TWO
DIFFERENT OWNERS AND FOR
CONVENIENCE BOTH ARE SHOWN
ON THIS MAP

James A. Isbell
L.S. 2411

NOTE:- SET 3/4" PIPE AND
COPPER DISCS MKD. L.S. 2411 AT
ALL POINTS SHOWN THUS O
UNLESS OTHERWISE NOTED.

LOT 5 TRACT 51 HOTELING LANDS MAP 1717

SCALE 1" = 40'

Fd. 1" Iron Pin No Record

N. 54° 48' E.

Fd. 3/4" Pipe
Mkd. R.C.E. 10301
No Record

LOT 4 TRACT 51 HOTELING LANDS MAP 1717

Fd. 3/4" Pipe
Mkd. R.C.E. 10301
No Record

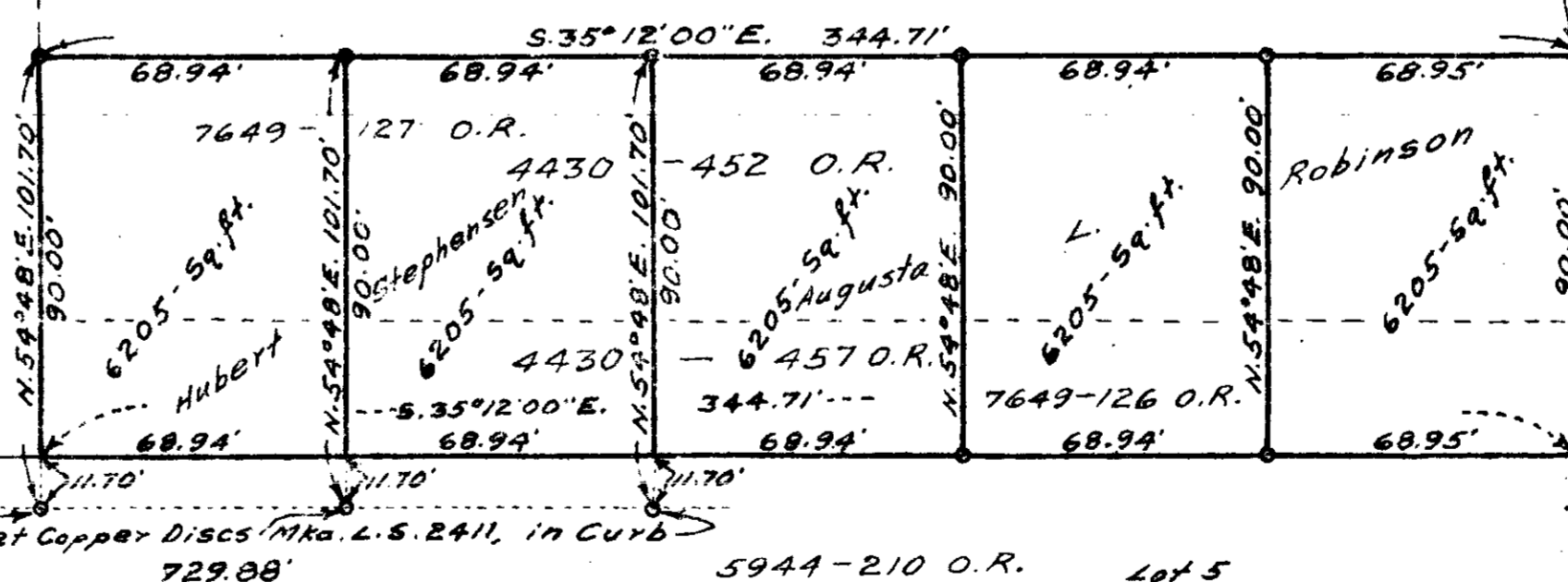

KURTZ STREET

CALIFORNIA STREET

APPROVED
Date: 2-25-60
By: Alton Ruden
City Engineer

LOT 3 TRACT 53 HOTELING LANDS MAP 1717