SPLIT LOT SURVEY MAP No. 179

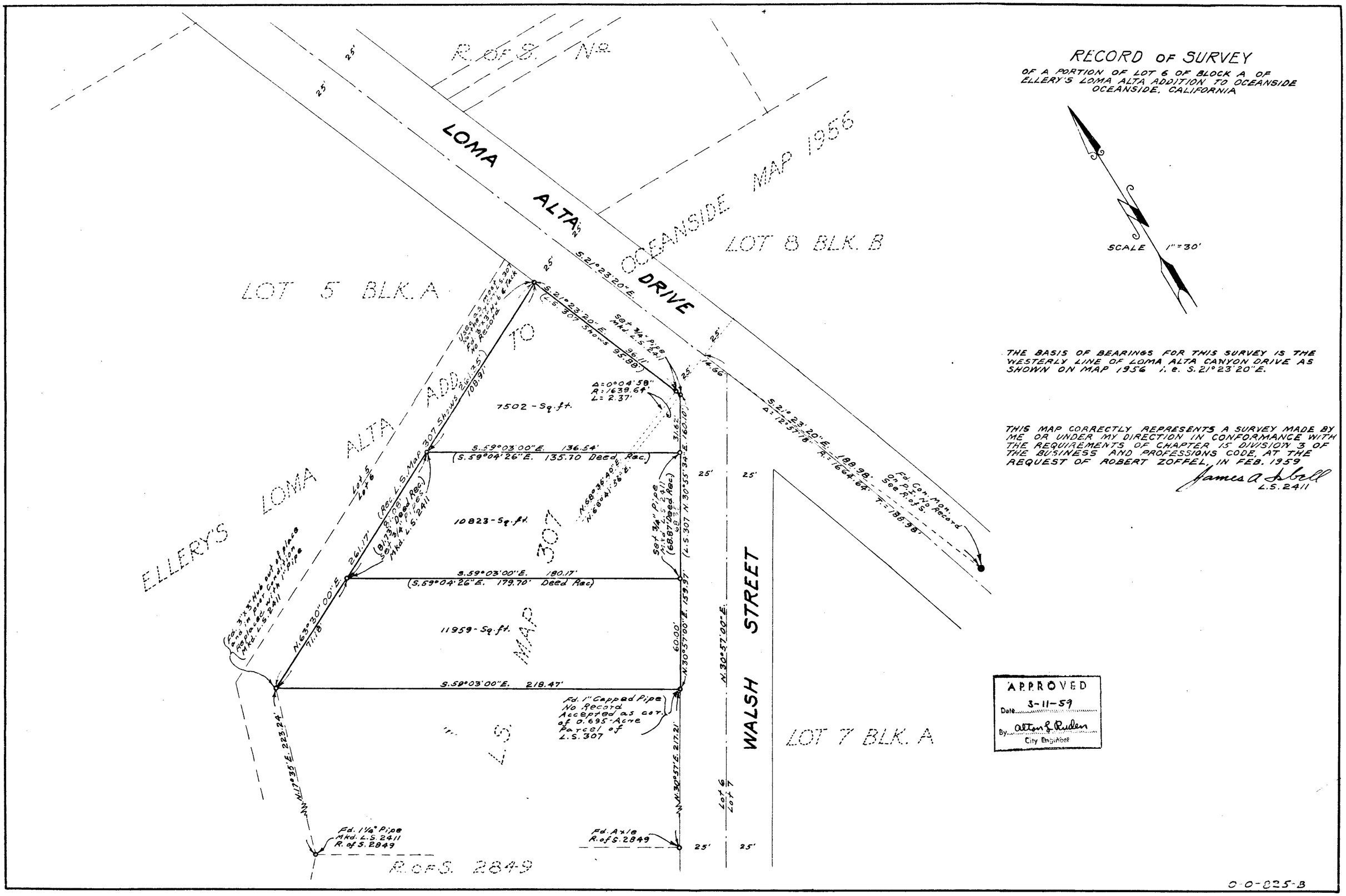

RECORD OF SURVEY

OF A PORTION OF LOT 6 OF BLOCK A OF ELLERY'S LOMA ALTA ADDITION TO OCEANSIDE OCEANSIDE, CALIFORNIA

SCALE 1" = 30'

THE BASIS OF BEARINGS FOR THIS SURVEY IS THE WESTERLY LINE OF LOMA ALTA CANYON DRIVE AS SHOWN ON MAP 1956 i.e. S.21°23'20"E.

THIS MAP CORRECTLY REPRESENTS A SURVEY MADE BY ME OR UNDER MY DIRECTION IN CONFORMANCE WITH THE REQUIREMENTS OF CHAPTER 15 DIVISION 3 OF THE BUSINESS AND PROFESSIONS CODE, AT THE REQUEST OF ROBERT ZOFFEL, IN FEB. 1959

James A. Isbell
L.S. 2411

APPROVED
Date 3-11-59
By Alton L. Ruden
City Engineer

0-0-825-B

LS-179 Zuel

154