

MESA DRIVE

**RECORD OF SURVEY**  
 OF A PORTION OF THE EAST 1/2 OF SECTION 24 T.11.S. R.5.W. S.B.B.&M.

THIS MAP CORRECTLY REPRESENTS A SURVEY MADE BY ME OR UNDER MY DIRECTION IN CONFORMANCE WITH THE REQUIREMENTS OF CHAPTER 15 DIVISION 3 OF THE BUSINESS AND PROFESSIONS CODE AT THE REQUEST OF OTTO C. WREGE IN NOVEMBER 1958

*James A. Isbell*  
 L.S. 2411

THE BASIS OF BEARINGS FOR THIS SURVEY IS THE CENTERLINE OF HOOVER STREET AS DESCRIBED IN DEED TO CITY OF OCEANSIDE, RECORDED IN BOOK 1721 PAGE 413 OF DEEDS i. e. N. 29° 59' 30" E.

LOT 18 ELLERY HEIGHTS MAP 2356  
 R. OF S. 4299

POR. OF E. 1/2 SEC. 24 T. 11, S. R. 5, W. S. B. M.

POR. OF E. 1/2 SEC. 24 T. 11, S. R. 5, W. S. B. M.

HOOVER STREET

Deed Book 1721 page 413

25'

25'

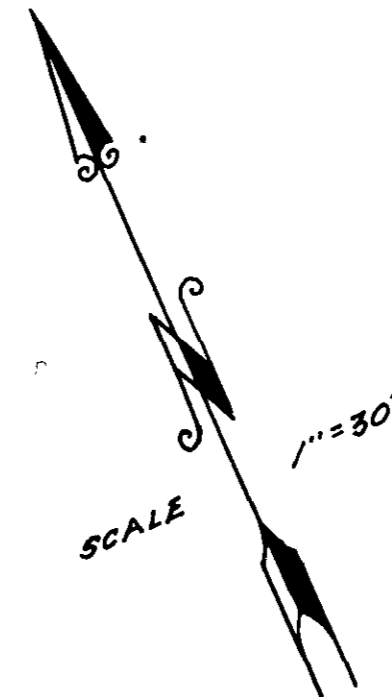
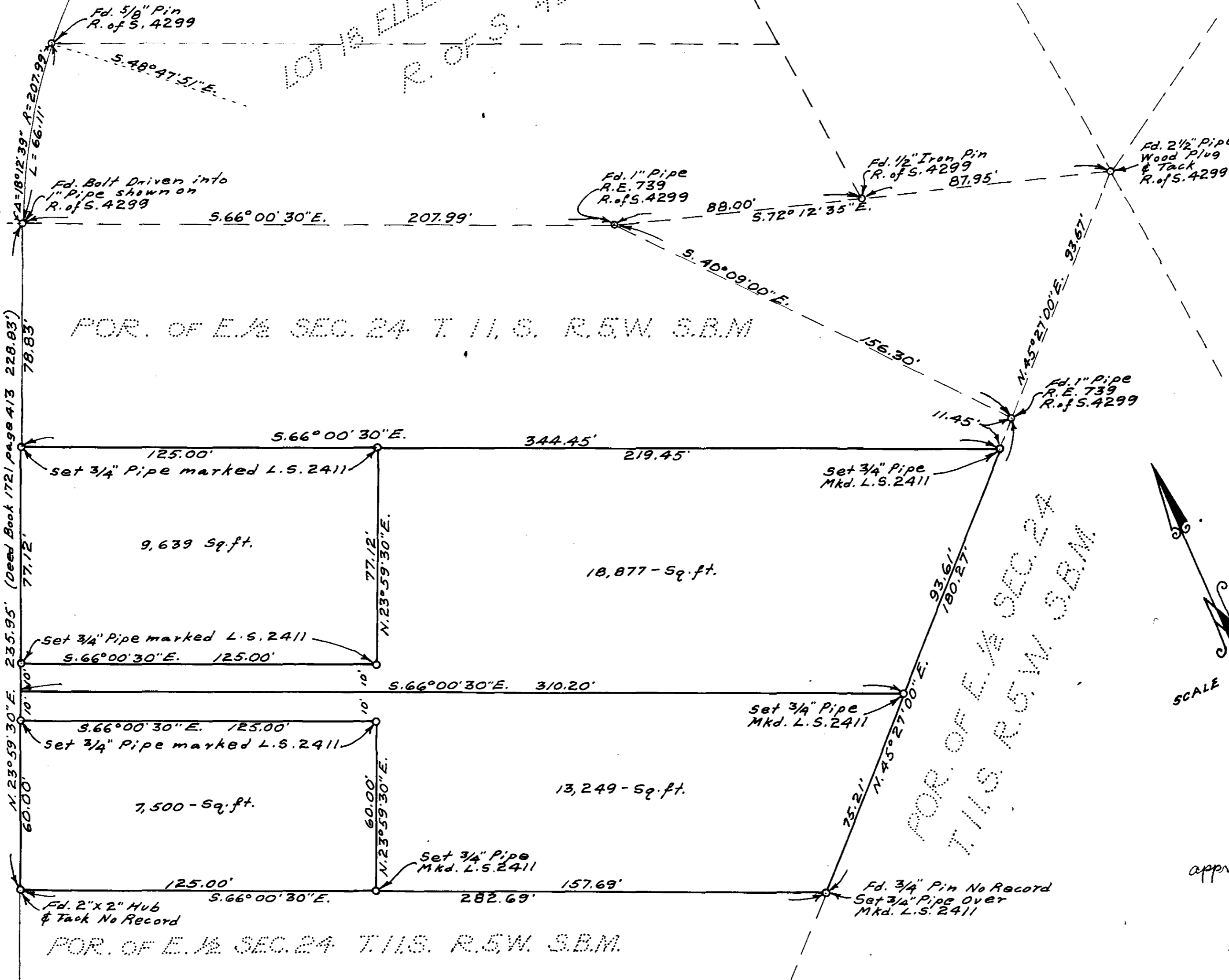

approved 11/20/58  
 Alton S. Ruler

APPROVED BY THE  
 PLANNING COMMISSION  
 OCT 10 1958  
 File No. 58-P67

*Edward A. Johnson*