

② 1-1-1

ELLERY'S LOMA ALTA ADDITION
MAP 1956

RECORD OF SURVEY
IN THE CITY OF OCEANSIDE
COUNTY OF SAN DIEGO STATE OF CALIFORNIA

BEING A SURVEY OF A PORTION
OF N 1/2 NW 1/4 NE 1/4 SEC. 25 T11S RSW S.B.B. & M.

GUSTAV J. KAMPTNER L.S. # 2789
CARLSBAD ENGINEERING CO.
576 ELM AVE.
CARLSBAD, CALIFORNIA
MARCH 1957

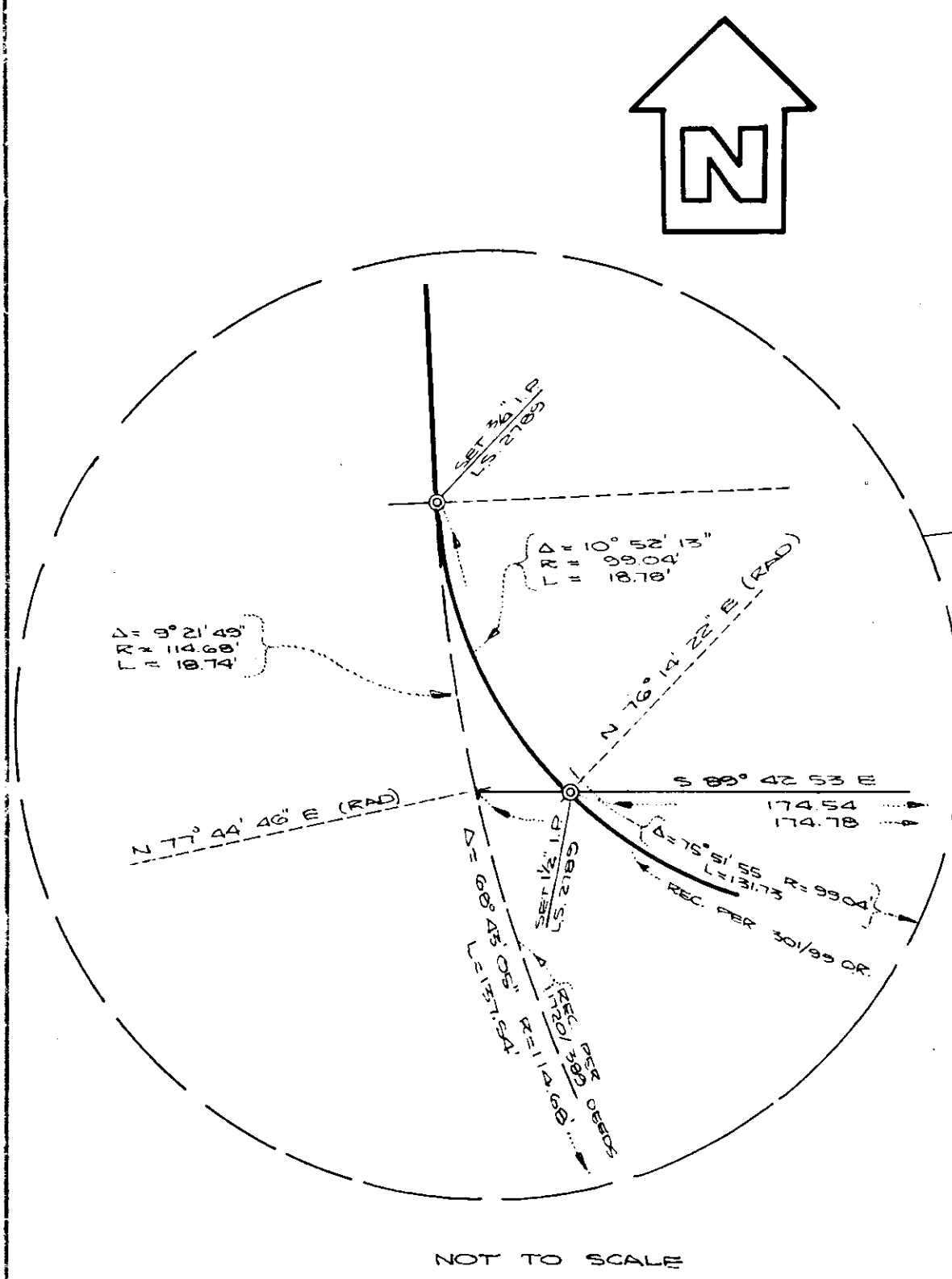
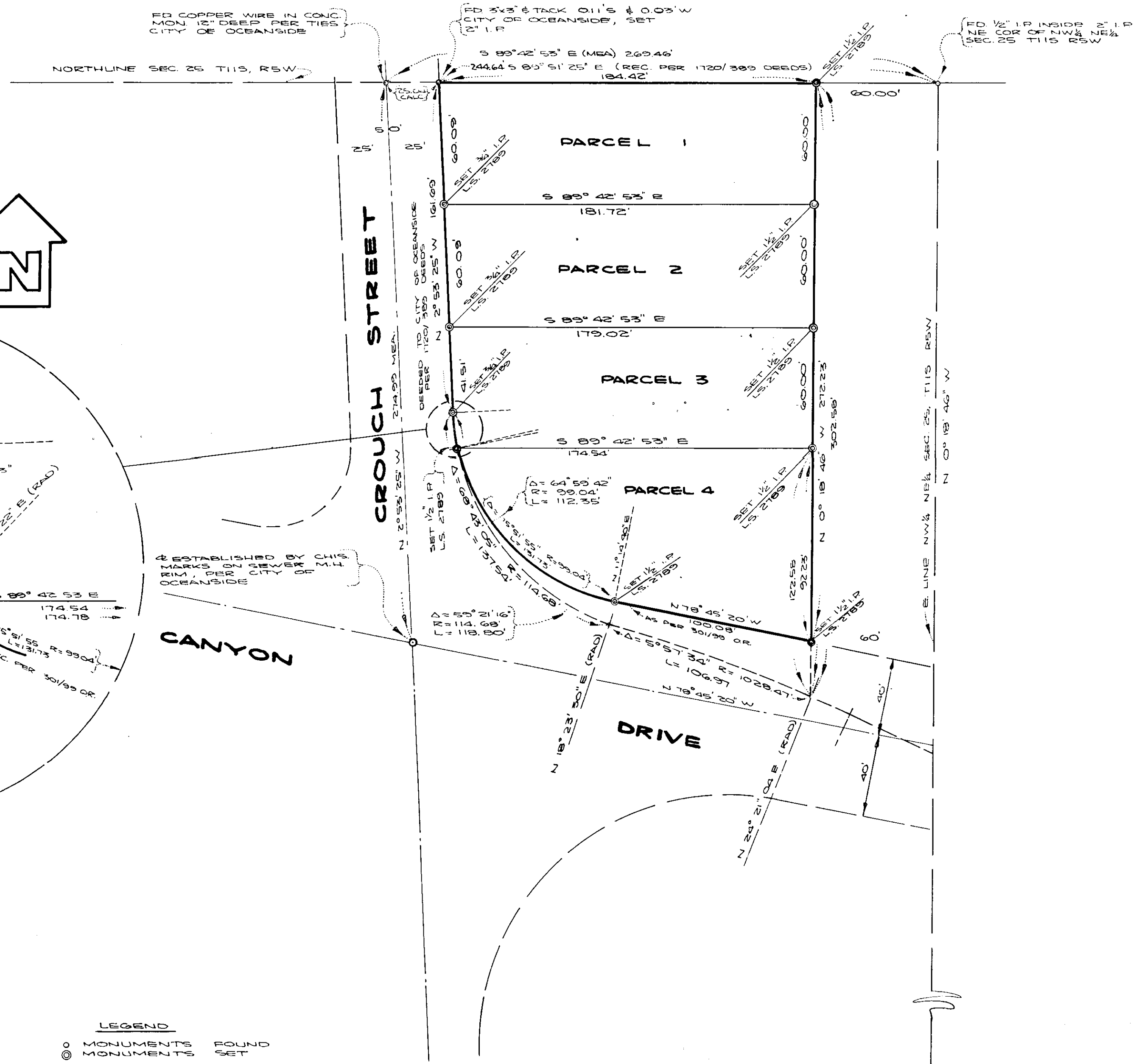

LEGEND
 ○ MONUMENTS FOUND
 ⊙ MONUMENTS SET

I, Alton L. Ruden CITY ENGINEER OF THE CITY OF OCEANSIDE, CALIFORNIA HEREBY STATE THAT I HAVE EXAMINED THIS MAP AND FIND THAT IT APPEARS TO MEET SAID CITY'S REQUIREMENTS AS TO ACCURACY OF MATHEMATICAL DATA, AND THAT IT DOES NOT APPEAR TO BE IN CONFLICT WITH SECTION 11535 OF THE SUBDIVISION MAP ACT.

Alton L. Ruden
CITY ENGINEER

SCALE: 1" = 40'

THE BASIS OF BEARINGS FOR THIS SURVEY IS S 2° 53' 25" E FOR THE EASTERLY LINE OF CROUCH STREET AS PER 1720/389 DEEDS.

I, GUSTAV J. KAMPTNER A LICENSED SURVEYOR CERTIFY THAT THIS SURVEY WAS MADE BY ME, OR UNDER MY DIRECTION, ON OR ABOUT MARCH 27, 1957, THAT THE NAME OF THE OWNER WHO AUTHORIZED ME TO MAKE THIS SURVEY IS CHESTER C. ELLIOT

THAT THIS SURVEY IS TRUE AND COMPLETE AS SHOWN, THAT THE MONUMENTS ARE OF THE CHARACTER AND OCCUPY THE POSITIONS INDICATED AND ARE SUFFICIENT TO ENABLE THE SURVEY TO BE RETRACED.

Gustav J. Kamptner
L.S. 2789

I, _____ COUNTY SURVEYOR OF SAN DIEGO COUNTY, STATE THAT I HAVE EXAMINED THIS MAP WITH RESPECT TO:
 (A) ITS ACCURACY OF SURVEY AND MATHEMATICAL DATA
 (B) ITS CONFORMITY TO OTHER RECORDS OR SATISFACTORY EVIDENCE OF THE ERROR OF SUCH OTHER RECORDS
 (C) ITS COMPLIANCE WITH THE PROVISIONS OF CHAPTER 15, DIV. 3, BUSINESS AND PROFESSIONS CODE, AND FIND IT SATISFACTORY
 I FURTHER CERTIFY THAT IT DOES NOT APPEAR TO BE THE RECORD OF A SURVEY OF A SUBDIVISION AS DEFINED IN SECTION 11533 OF THE SUBDIVISION MAP ACT.

BY _____ COUNTY SURVEYOR
 ASST. _____

FILE NO. _____
 FILED AT THE REQUEST OF _____
 THIS _____ DAY OF _____, 19 _____
 AT _____ MINUTES PAST _____ O'CLOCK _____ M.

FEES: \$5.00
 _____ COUNTY RECORDER
 SAN DIEGO COUNTY, CALIFORNIA
 BY _____ DEPUTY