

HOTALING LANDS MAP 1717

APPROPRIATE SURVEY OF:  
A Portion of Tract 62  
of Hotaling Lands as shown on  
Map 1717 & R. of S. 3735

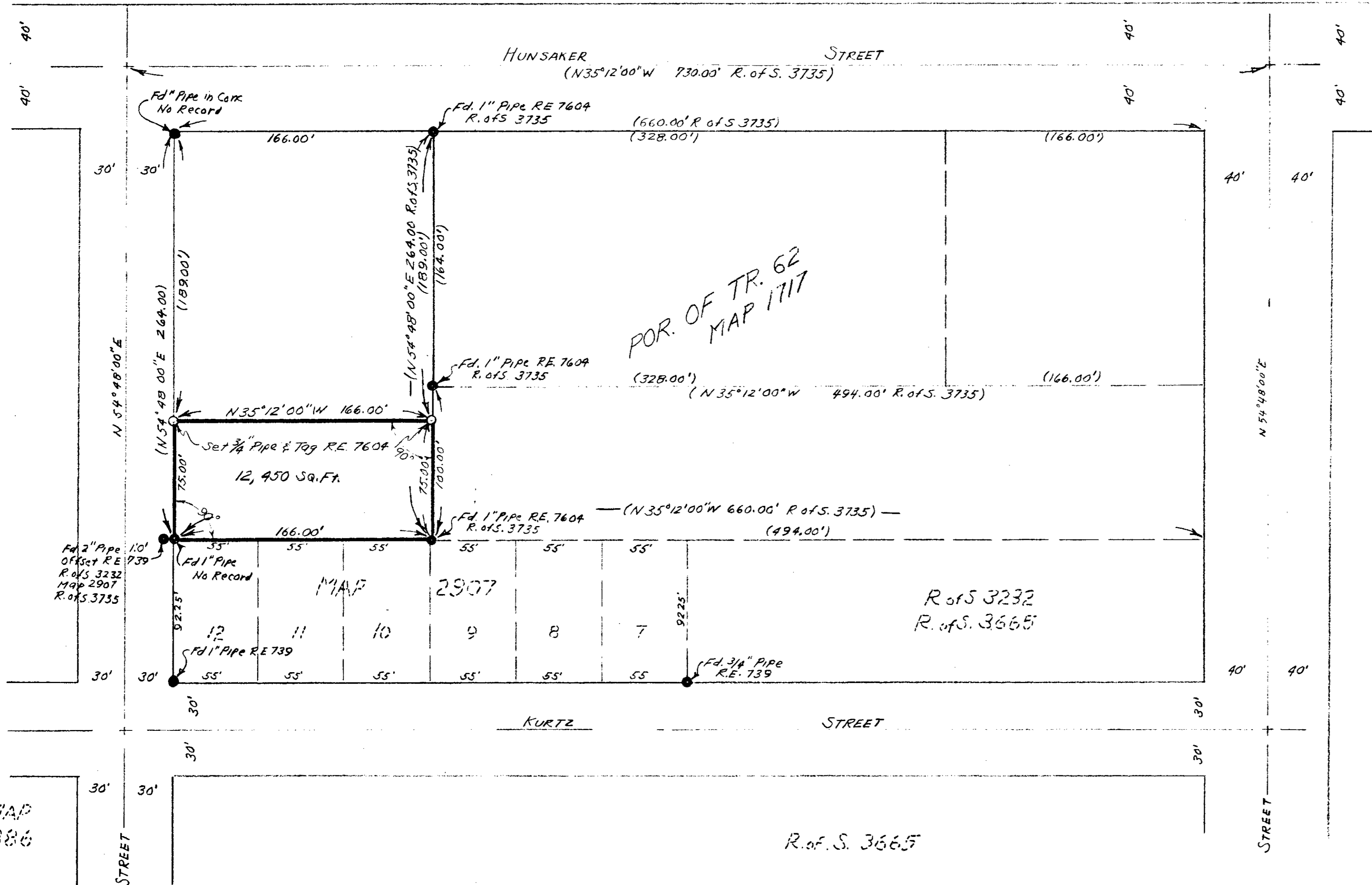

LEGEND-  
○ Indicates 3/4" Pipe Set, Centered With Concrete Plug & Tag Marked R.E. 7604.  
● indicates Found as shown.

THE BASIS OF BEARING FOR THIS SURVEY IS:  
the southeasterly right of way line of Whaley St.  
between Kurtz & Hunsaker Sts. as shown on  
Map 3735. i.e. N54° 48' 00" E

HOTALING LANDS MAP 1717

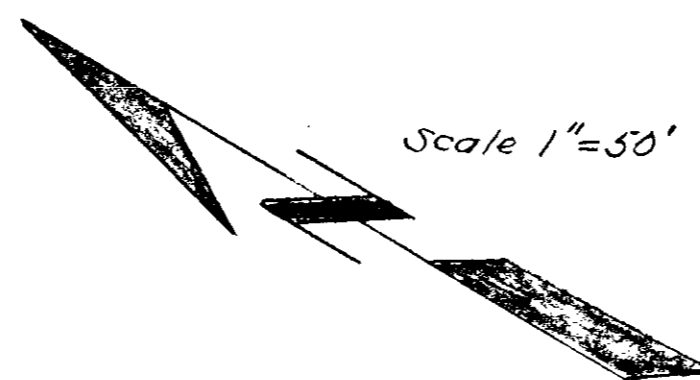

LOT SPLIT		
FOR MRS. M. H. DREYER RT. 1 BOX 203 OCEANSIDE, CALIF.		
DRAWN: J.D.E.	DRESSELHAUS ENGINEERS <i>David F. Dresselhaus</i> RE 7604	DATE 12-8-56
CHECKED: W.D.M.	520 SOUTH HILL STREET OCEANSIDE CALIFORNIA	SCALE 1" = 50'
APPROVED	TELEPHONE SARATOGA 2 2126	SHEET 1 OF 1

*Charles R. Crull*  
Oceanside City Engineer  
C.R. Crull R.E. 8234

MAP 2886

MAP 2907

R of S 3232  
R. of S. 3665

WHALEY STREET

CASSIDY STREET

KURTZ STREET

HUNSAKER STREET