

SPLIT LOT MAP NO 90

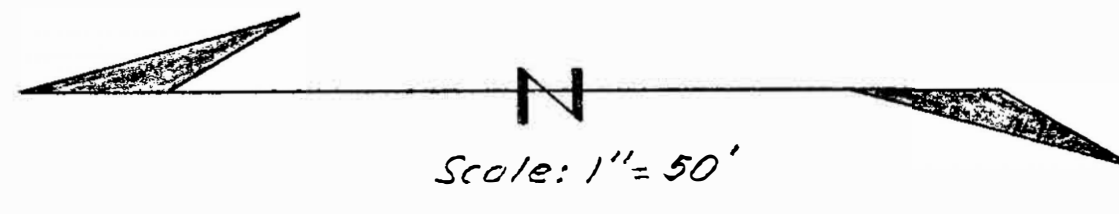

A. PROPERTY SURVEY OF: Lot 4 & a portion of Lot 3 in Block 'A', & Lot 5 in Block 'B', all in Ellery's Loma Alta Addition to Oceanside as shown on Map 1956 Sheet #3

THE BASIS OF BEARING FOR THIS SURVEY IS: The center line of Mesa Drive as shown on Map 1956 i.e. $S 59^{\circ} 48' 30'' E$

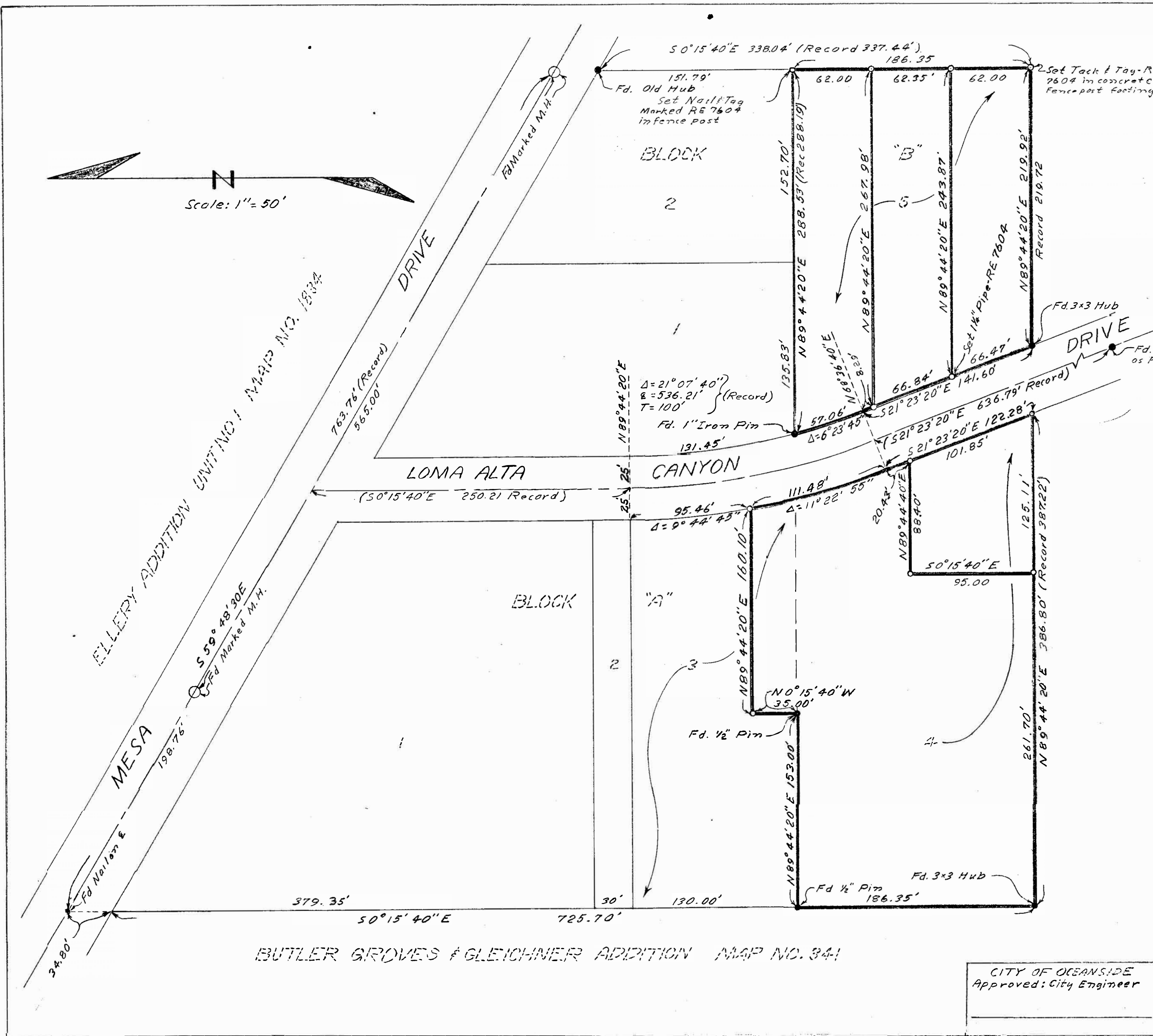

LEGEND
 ○ Indicates: Set 3/4" Pipe - RE 7604 - Unless otherwise noted.
 ● Indicates: Found as shown.

R. P. PORTER		
PROPERTY SURVEY		
Drawn: <i>W.P.</i>	DRESSELHAUS ENGINEERS	Date: 10/3/56
Checked: J.D.E.	<i>R.E. 7604</i>	Scale: 1" = 50'
Approved: Prof. H.S.	528 South Hill Street Oceanside California Telephone SARatoga 2-2126	Sheet 1 of 1

BUTLER GROVES & GLEICHNER ADDITION MAP NO. 341

CITY OF OCEANSIDE
 Approved: City Engineer

56-64 SURVEY

10-90
R.P. Porter **15A**