

NGVD 29 BENCHMARK DATA AND RECOVERY SHEET

City of Oceanside Legacy Benchmark's



Legacy benchmarks are provided as a historical reference only and should not be used for new survey projects. All new projects need to be tied to the 2014 Citywide Survey Control Network. Use of legacy benchmarks requires approval from City of Oceanside Engineering Department. The latitude and longitude listed below is only accurate to within 2ft and is only provided as a tool for converting from NGVD 29 to NAVD 88. The latitude and longitude data provided is not acceptable for horizontal survey control.

Number: D-45

Location:

SET BRASS DISC STAMPED "COS BM D-45" TOP OF CURB E.P.C. OF SOUTHEAST CURB RETURN MESA DRIVE AND SEA RIDGE ROAD.

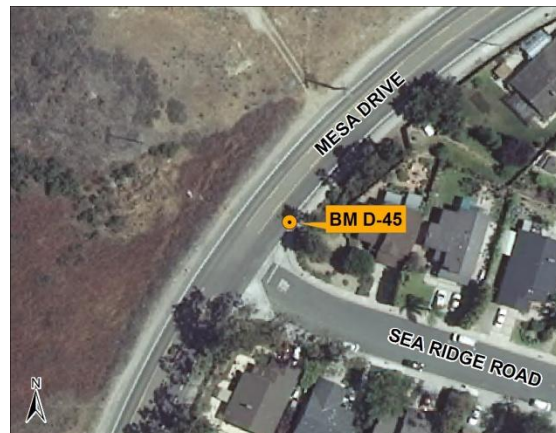

NGVD 29 Elevation:

1983 ADJUSTED ELEVATION = 251.417'

2012 CITY OF OCEANSIDE - BM FOUND. **FOUND N.P.C. OF NORTHEAST RETURN**

2012 X: 6228083.191 Y: 2022150.877

2012 LAT: 33.211018N LONG: 117.340664W