

Designation: OS-4

Project: San Luis Rey River

Stamping: OS-4 1992 LADO USCE

PID NGS: _____ **COE:** _____

State: California

County: San Diego

District: Los Angeles

Nearest Town: Oceanside

USGS Quad: OCEANSIDE

T.R.S.: CA22T11SR05W

Nearest Hwy/Mi: I-5

Date Recovered: 03/25/2016

By: Jim Frank - JFA

Condition/Stability: Good A

Setting/Monument Type: Brass Disc

Owner: USACE/Johnson-Frank

GPS Suitable: Yes No

Obstructions: N E S W

Magnetic: Yes No

Access: Open to the Public

LX_LY_LZ: _____

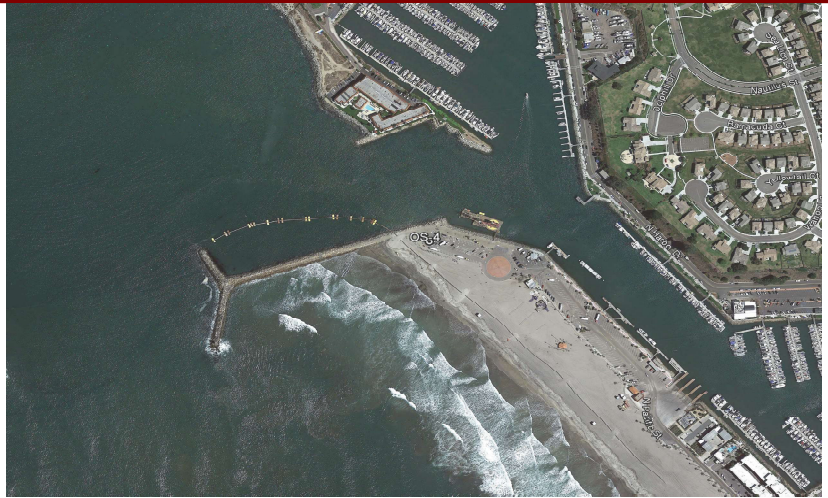

- Horizontal -		- Vertical -	
Datum: NAD83	(2007.00)	Datum: NAVD88	()
Lat: 33 12 26.79075	N	Elevation Ht: 14.12	Ft
Lon: 117 23 47.64144	W	Ellip Ht: -99.94	
Local Accuracy: 2-mm		Local Accuracy: 2-mm	
NSRS Accuracy: 1-cm		NSRS Accuracy: 1-cm	
Survey/Computation Method: Static GPS Network		Survey/Computation Method: Static GPS Network	
Date Observed: 03/25/2016		Date Observed: 03/25/2016	Geoid12A

- Tidal/Hydraulic Gage Relationships -				
Owner:	Gage ID:	- Elevation -	- Datum -	Epoch:
NOAA	9410396	14.25	MLLW	83-01
_____	_____	_____	_____	_____
_____	_____	_____	_____	_____

Description/Comments: FOUND A 3 INCH BRASS DISC STAMPED "OS-4 1992 LADO USCE" AT THE FAR END OF A PARKING LOT APPROXIMATELY 0.5 MILES NORTHWEST OF THE INTERSECTION OF HARBOR DRIVE AND NORTH PACIFIC STREET.

CA Zone VI Coordinates: N-2021033.20 E-6210971.39

Zn1: _____ **N1:** _____ **USFT E1:** _____ **USFT** **UTM Zn1:** _____ **N1:** _____ **USFT E1:** _____ **USFT**

Zn2: _____ **N2:** _____ **USFT E2:** _____ **USFT** **UTM Zn2:** _____ **N2:** _____ **USFT E2:** _____ **USFT**

- Horizon/Setup View -



- Close-Up View -



Required Fields In Red

Submit

System Fields in Green

U-SMART ver 5.1.7

Nov 2015