

CONTROL SURVEY MONUMENT DATA AND RECOVERY SHEET

City of Oceanside Geodetic Control Network

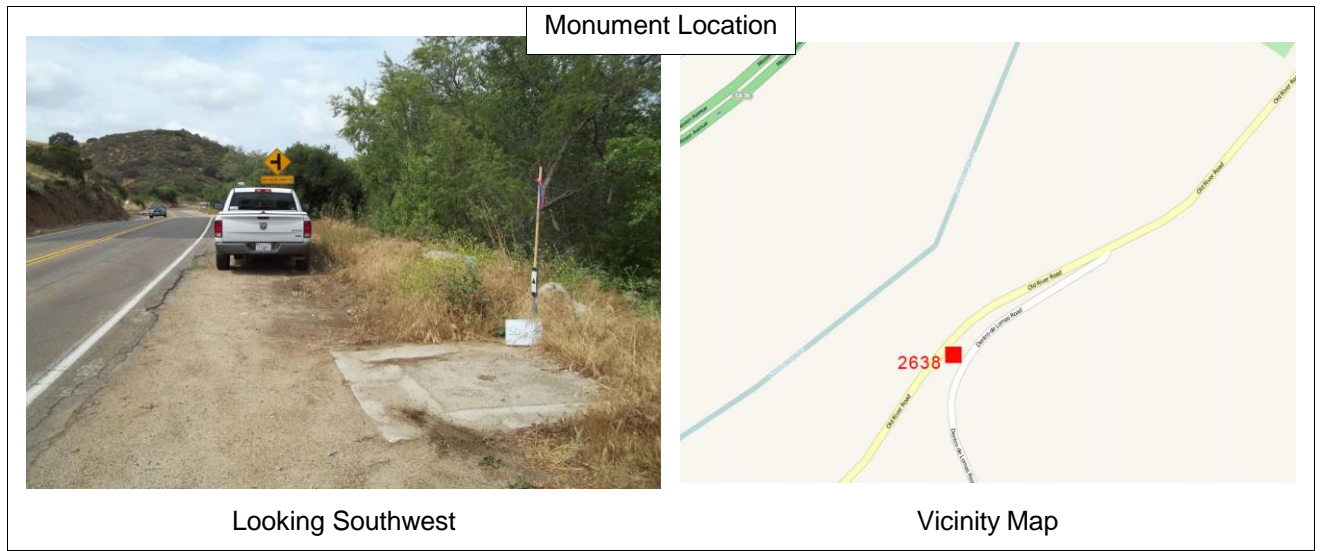

Number: **2638** **FOUND**
 Name: **DENTRO DE LOMAS RD. & OLD RIVER RD.**



Monument Description:	GPS Useable:	Yes	Additional Stamping: Metropolitan Water District of Southern California; Ref: NGS Datasheet PID DX5541	
	3.5" Brass Disk in Utility Vault			
Stamping:	SD6-38 1992			
Center Mark:	Punch in Cross		Depth:	0
Recovery By:	RBF	Date:	May 2013	Lid:



Location:
 On northwest corner of utility vault. (+/-)450' northeasterly of Dentro De Lomas Road along the notherly edge of Old River Road. (+/-)24' northerly of painted centerline of Old River Road and (+/-)63' southwesterly 36" Oaktree

California Geodetic Coordinates of 1983			CCS 83, Zone 6 Coordinates		NAD83(NSRS2007)	
Latitude:	Deg. Min. Seconds	Northing:	Meters	U.S. Survey Feet		
	33 16 34.04545		623,467.337	2,045,492.42		
Longitude:	117 13 34.81652	Easting:	1,909,048.806	6,263,270.96		
	Ellipsoid Height (m): 14.509		Combined Factor:	0.99995237		
California Orthometric Height (COH88)						
Datum	Meters	U.S. Survey Feet	Survey By	FGDC Acc.	Adj. Date	COH88 Geoid12A
NAVD88	48.101	157.81	RBF	1st/Class II	Oct 2013	Published -33.606