

**Designation:** SLR 2017-13

**Project:** San Luis Rey River

**Stamping:** SLR 201713

**PID NGS:**  PPCP  LPCP

**COE:** AHC728

**State:** California

**County:** San Diego

**District:** Los Angeles

**Installations** \_\_\_\_\_

**Nearest Town:** Oceanside

**USGS Quad:** SAN LUIS REY

**T.R.S.:** CA18T11SR04W

**Nearest Hwy/Mi:** I-5

**Date Recovered:** 09/11/2017

**By:** Jim Frank - JFA A

**Condition/Stability:** Good

**Setting/Monument Type:** Mag Nail & Washer

**Owner:** USACE/Johnson-Frank

**Boundary Monument:**  Yes  No

**GPS Suitable:**  Yes  No

**Obstructions:**  N  E  S  W

**Magnetic:**  Yes  No

**Access:** Open to the Public

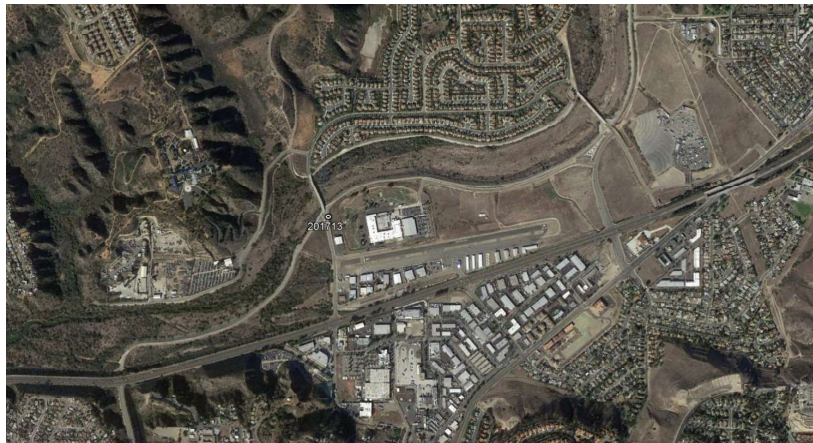

- Horizontal -		- Vertical -	
<b>Datum:</b> NAD83	( 2007.00 )	<b>Datum:</b> NAVD88	( )
<b>Lat:</b> 33 13 08.81216	N	<b>Elevation Ht:</b> 46.71	UOM:Ft
<b>Lon:</b> 117 21 27.20388	W	<b>Ellip Ht:</b> -66.46	
<b>Local Accuracy:</b> 2-mm		<b>Local Accuracy:</b> 2-mm	
<b>NSRS Accuracy:</b> 1-cm		<b>NSRS Accuracy:</b> 1-cm	
<u>Survey/Computation Method:</u>		<u>Survey/Computation Method:</u>	
Static GPS Network		Static GPS Network	
<b>Date Observed:</b> 09/11/2017		<b>Date Observed:</b> 09/11/2017	

- Tidal/Hydraulic Gage Relationships -				
Owner:	Gage ID:	- Elevation -	- Datum -	Epoch:
_____	_____	_____	_____	_____
_____	_____	_____	_____	_____

LX\_LY\_LZ:

**Description/Comments:**  
 SET A MAG NAIL AND 2" ALUMINUM WASHER, "USCE LA. DIST. BY JOHNSON-FRANK SLR 201713", SET FLUSH WITH THE AC BIKE TRAIL IN A 36" PAINTED TARGET. SET APPROX. 75'SOUTHERLY OF SOUTHERLY END OF BRIDGE ALONG BENET RD ACROSS SAN LUIS REY RIVER, AND 50'+/- EASTERLY OF BENET RD ON BIKE TRAIL.

Zn1: 0406    N1: 2,025,151.13    USFT E1: 6,222,947.99    USFT    UTM Zn1: 11    N1: 12,059,147.0800    USFT E1: 1,531,103.47000    USFT  
 Zn2: \_\_\_\_\_    N2: \_\_\_\_\_    USFT E2: \_\_\_\_\_    USFT    UTM Zn2: \_\_\_\_\_    N2: \_\_\_\_\_    USFT E2: \_\_\_\_\_    USFT



Required Fields In Red

Submit

System Fields in Green

U-SMART ver 5.6  
 April 2017