

Designation: SLR 2017-11

Project: San Luis Rey River

Stamping: SLR 201711

PID NGS: PPCP LPCP

COE: AHC726

State: California

County: San Diego

District: Los Angeles

Installations _____

Nearest Town: Oceanside

USGS Quad: SAN LUIS REY

T.R.S.: CA18T11SR04W

Nearest Hwy/Mi: I-5

Date Recovered: 09/11/2017

By: Jim Frank - JFA A

Condition/Stability: Good

Setting/Monument Type: Mag Nail & Washer

Owner: USACE/Johnson-Frank

Boundary Monument: Yes No

GPS Suitable: Yes No

Obstructions: N E S W

Magnetic: Yes No

Access: Open to the Public

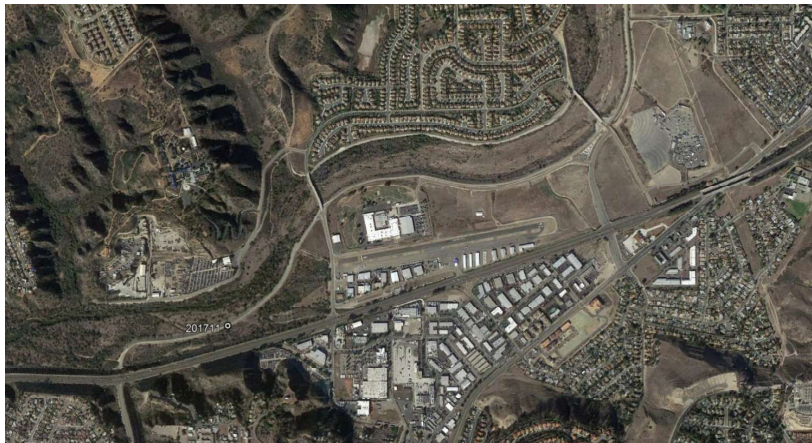

- Horizontal -		- Vertical -	
Datum: NAD83	(2007.00)	Datum: NAVD88	()
Lat: 33 12 52.64001	N	Elevation Ht: 37.56	UOM:Ft
Lon: 117 21 44.30462	W	Ellip Ht: -75.75	
Local Accuracy: 2-mm		Local Accuracy: 2-mm	
NSRS Accuracy: 1-cm		NSRS Accuracy: 1-cm	
Survey/Computation Method:		Survey/Computation Method:	
Static GPS Network		Static GPS Network	
Date Observed: 09/11/2017		Date Observed: 09/11/2017	

- Tidal/Hydraulic Gage Relationships -				
Owner:	Gage ID:	- Elevation -	- Datum -	Epoch:
_____	_____	_____	_____	_____
_____	_____	_____	_____	_____
_____	_____	_____	_____	_____

LX_LY_LZ: _____

Description/Comments:
 SET A MAG NAIL AND 2" ALUMINUM WASHER, "USCE LA. DIST. BY JOHNSON-FRANK SLR 201711", SET FLUSH WITH THE AC BIKE TRAIL IN A 36" PAINTED TARGET. SET APPROX. 2200' SOUTH-WESTERLY OF BENET RD ALONG BIKE TRAIL. SOUTHERLY SIDE SAN LOIS REY RIVER.

Zn1: 0406 **N1:** 2,023,532.15 **USFT E1:** 6,221,477.88 **USFT UTM Zn1:** 11 **N1:** 12,057,518.1100 **USFT E1:** 1,529,645.53000 **USFT**
Zn2: _____ **N2:** _____ **USFT E2:** _____ **USFT UTM Zn2:** _____ **N2:** _____ **USFT E2:** _____ **USFT**

