

Designation: SLR 2017-10
Project: San Luis Rey River
Stamping: SLR 201710
PID NGS: PPCP LPCP
COE: AHC725
State: California
County: San Diego
District: Los Angeles
Installations:
Nearest Town: Oceanside
USGS Quad: SAN LUIS REY
T.R.S.: CA13T11SR05W
Nearest Hwy/Mi: I-5
Date Recovered: 09/11/2017
By: Jim Frank - JFA A
Condition/Stability: Good
Setting/Monument Type: Mag Nail & Washer
Owner: USACE/Johnson-Frank
Boundary Monument: Yes No
GPS Suitable: Yes No
Obstructions: N E S W
Magnetic: Yes No
Access: Open to the Public

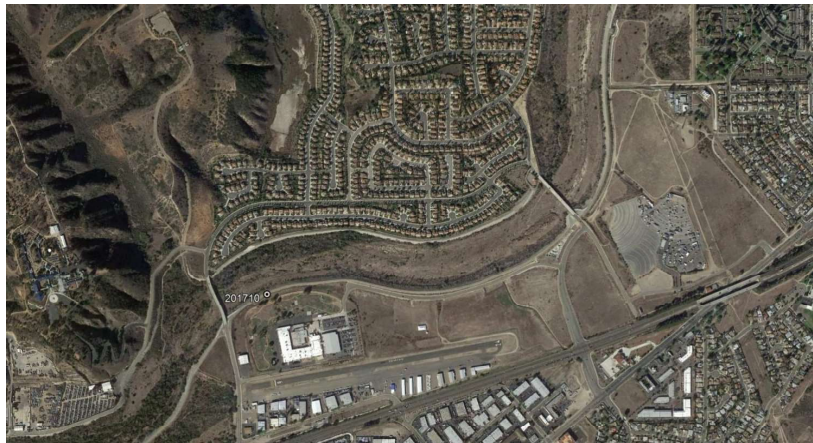

| - Horizontal - | | - Vertical - | |
|-----------------------------------|-------------|-----------------------------------|--------|
| Datum: NAD83 | (2007.00) | Datum: NAVD88 | () |
| Lat: 33 13 13.04370 | N | Elevation Ht: 42.87 | UOM:Ft |
| Lon: 117 21 22.21086 | W | Ellip Ht: -70.25 | |
| Local Accuracy: 2-mm | | Local Accuracy: 2-mm | |
| NSRS Accuracy: 1-cm | | NSRS Accuracy: 1-cm | |
| Survey/Computation Method: | | Survey/Computation Method: | |
| Static GPS Network | | Static GPS Network | |
| Date Observed: 09/11/2017 | | Date Observed: 09/11/2017 | |

| - Tidal/Hydraulic Gage Relationships - | | | | |
|--|----------|---------------|-----------|--------|
| Owner: | Gage ID: | - Elevation - | - Datum - | Epoch: |
| | | | | |
| | | | | |
| | | | | |

LX_LY_LZ:

Description/Comments:
 FOUND A SMALL PK NAIL IN AN EXIST 48" TARGET, REPLACE PK NAIL WITH MAG NAIL AND 2" ALUMINUM WASHER, "USCE LA. DIST. BY JOHNSON-FRANK SLR 201710", SET FLUSH WITH THE AC BIKE TRAIL IN A 36" PAINTED TARGET. SET 550' +/- EASTERLY OF BENET RD ALONG BIKE TRAIL, SOUTHERLY SIDE SAN LOIS REY RIVER.

Zn1: 0406 N1: 2,025,574.29 USFT E1: 6,223,376.68 USFT UTM Zn1: 11 N1: 12,059,573.1600 USFT E1: 1,531,528.93000 USFT
 Zn2: N2: USFT E2: USFT UTM Zn2: N2: USFT E2: USFT

