

Designation: SLR 2017-06
Project: San Luis Rey River
Stamping: SLR 2017-06
PID NGS: PPCP LPCP
COE: AHC722
State: California
County: San Diego
District: Los Angeles
Installations:
Nearest Town: Oceanside
USGS Quad: SAN LUIS REY
T.R.S.: CA18T11SR04W
Nearest Hwy/Mi: I-5
Date Recovered: 09/11/2017
By: Jim Frank - JFA A
Condition/Stability: Good
Setting/Monument Type: Gear Spike & Washer
Owner: USACE/Johnson-Frank
Boundary Monument: Yes No
GPS Suitable: Yes No
Obstructions: N E S W
Magnetic: Yes No
Access: Open to the Public

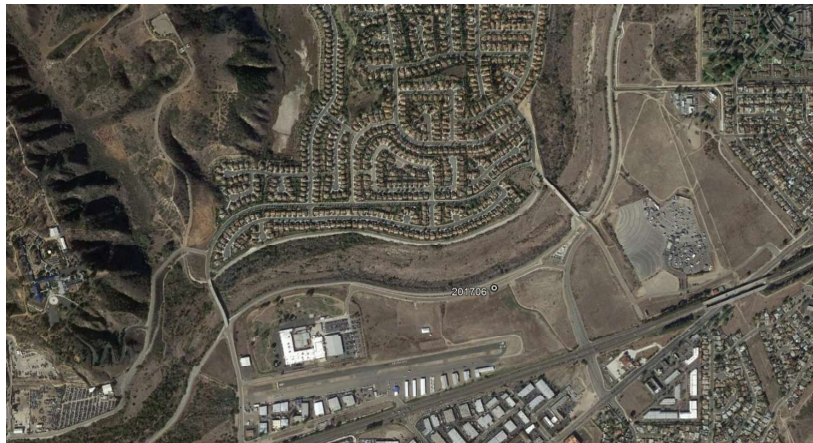

- Horizontal -		- Vertical -	
Datum: NAD83	(2007.00)	Datum: NAVD88	()
Lat: 33 13 13.87800	N	Elevation Ht: 32.57	UOM: Ft
Lon: 117 20 51.35016	W	Ellip Ht: -80.39	
Local Accuracy: 2-mm		Local Accuracy: 2-mm	
NSRS Accuracy: 1-cm		NSRS Accuracy: 1-cm	
Survey/Computation Method:		Survey/Computation Method:	
Static GPS Network		Static GPS Network	
Date Observed: 09/11/2017		Date Observed: 09/11/2017	

- Tidal/Hydraulic Gage Relationships -				
Owner:	Gage ID:	- Elevation -	- Datum -	Epoch:

LX_LY_LZ:

Description/Comments:
 SET GEAR SPIKE AND 2 INCH ALUMINUM WASHER STAMPED "USCE LA DIST SLR 2017-06 BY JOHNSON-FRANK" FLUSH IN AC ON THE SOUTH SIDE OF ALEX ROAD APPROXIMATELY 800 FEET WESTERLY OF FOUSSAT ROAD. PAINTED 36 INCH BY 36 INCH AERIAL TARGET.

Zn1: 0406 **N1:** 2,025,630.90 **USFT E1:** 6,225,999.09 **USFT UTM Zn1:** 11 **N1:** 12,059,648.6500 **USFT E1:** 1,534,149.98000 **USFT**
Zn2: **N2:** **USFT E2:** **USFT UTM Zn2:** **N2:** **USFT E2:** **USFT**



Required Fields In Red

Submit

System Fields in Green