

Designation: SLR 2016-33

Project: San Luis Rey River

Stamping: _____

PID NGS: _____ PPCP LPCP

COE: AHC720

State: California

County: San Diego

District: Los Angeles

Installations _____

Nearest Town: Oceanside

USGS Quad: SAN LUIS REY

T.R.S.: CA13T11SR05W

Nearest Hwy/Mi: I-5

Date Recovered: 09/11/2017

By: Jim Frank - JFA A

Condition/Stability: Good

Setting/Monument Type: 60D Nail

Owner: USACE/Johnson-Frank

Boundary Monument: Yes No

GPS Suitable: Yes No

Obstructions: N E S W

Magnetic: Yes No

Access: Open to the Public

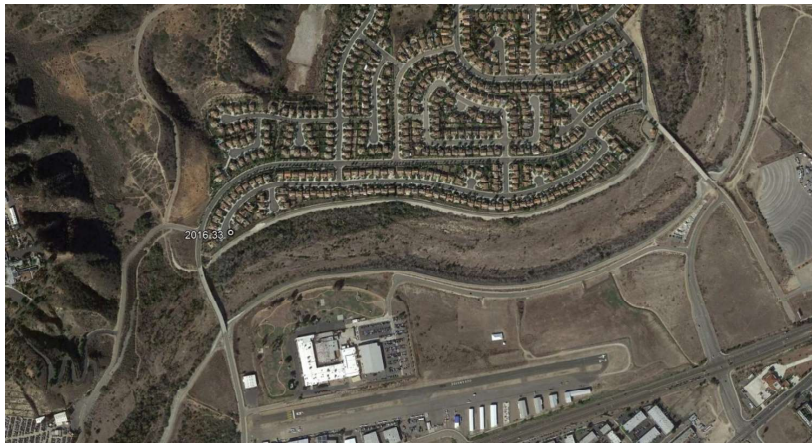

- Horizontal -		- Vertical -	
Datum: NAD83	(2007.00)	Datum: NAVD88	()
Lat: 33 13 17.97050	N	Elevation Ht: 55.67	UOM: Ft
Lon: 117 21 27.33790	W	Ellip Ht: -57.46	
Local Accuracy: 2-mm		Local Accuracy: 2-mm	
NSRS Accuracy: 1-cm		NSRS Accuracy: 1-cm	
Survey/Computation Method:		Survey/Computation Method:	
Static GPS Network		Static GPS Network	
Date Observed: 09/11/2017		Date Observed: 09/11/2017	

- Tidal/Hydraulic Gage Relationships -				
Owner:	Gage ID:	- Elevation -	- Datum -	Epoch:
_____	_____	_____	_____	_____
_____	_____	_____	_____	_____

LX_LY_LZ: _____

Description/Comments:
 FOUND A 60D NAIL AT THE NORTHWEST CORNER OF A CONCRETE MAILBOX PAD WHERE IT INTERSECTS THE BACK OF THE SIDEWALK PERPENDICULARLY ON THE EASTERLY SIDE OF TOOPAL DRIVE AT THE END OF THE CUL-DE-SAC.

Zn1: 0406 **N1:** 2,026,076.84 **USFT E1:** 6,222,946.44 **USFT UTM Zn1:** 11 **N1:** 12,060,072.4300 **USFT E1:** 1,531,095.23000 **USFT**
Zn2: _____ **N2:** _____ **USFT E2:** _____ **USFT UTM Zn2:** _____ **N2:** _____ **USFT E2:** _____ **USFT**

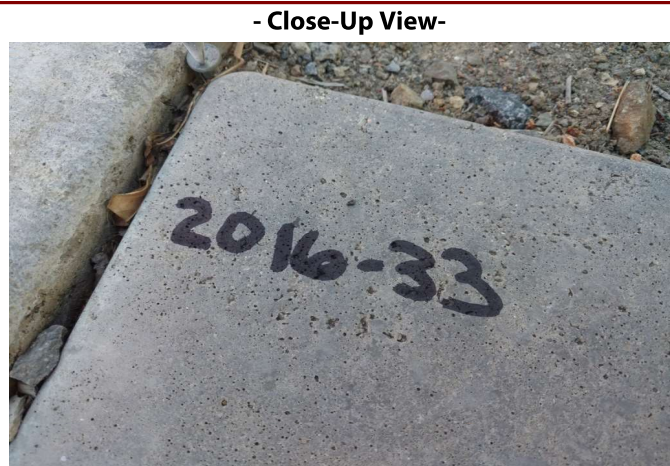

Required Fields In Red

Submit

System Fields in Green