

Designation: SLR 2016-30
Project: San Luis Rey River
Stamping: _____
PID NGS: _____ PPCP LPCP
COE: AHC719
State: California
County: San Diego
District: Los Angeles
Installations _____
Nearest Town: Oceanside
USGS Quad: SAN LUIS REY
T.R.S.: CA13T11SR05W
Nearest Hwy/Mi: I-5
Date Recovered: 09/11/2017
By: Jim Frank - JFA A
Condition/Stability: Good
Setting/Monument Type: Mag Nail
Owner: USACE/Johnson-Frank
Boundary Monument: Yes No
GPS Suitable: Yes No
Obstructions: N E S W
Magnetic: Yes No
Access: Open to the Public

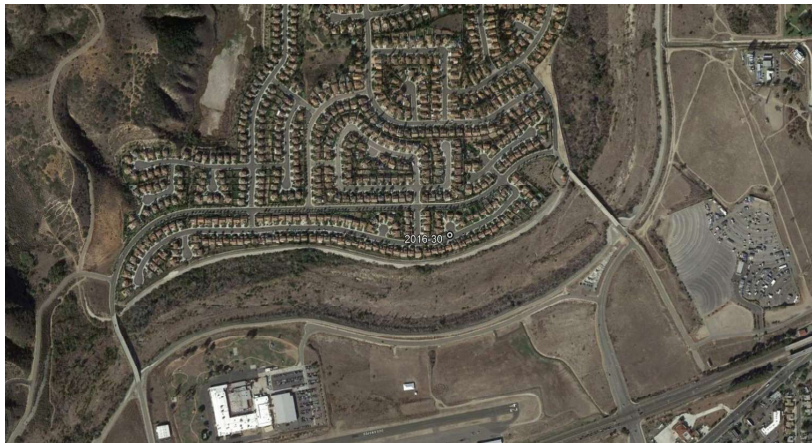

- Horizontal -		- Vertical -	
Datum: NAD83	(2007.00)	Datum: NAVD88	()
Lat: 33 13 21.60910	N	Elevation Ht: 43.85	UOM: Ft
Lon: 117 20 56.59273	W	Ellip Ht: -69.11	
Local Accuracy: 2-mm		Local Accuracy: 2-mm	
NSRS Accuracy: 1-cm		NSRS Accuracy: 1-cm	
Survey/Computation Method: Static GPS Network		Survey/Computation Method: Static GPS Network	
Date Observed: 09/11/2017		Date Observed: 09/11/2017	

- Tidal/Hydraulic Gage Relationships -				
Owner:	Gage ID:	- Elevation -	- Datum -	Epoch:
_____	_____	_____	_____	_____
_____	_____	_____	_____	_____

LX_LY_LZ:

Description/Comments:
 FOUND A MAG NAIL AT THE INTERSECTION OF A CONCRETE CROSS GUTTER AND APRON ON THE NORTHWESTERLY CORNER OF TOOPAL DRIVE AND A CUL DE SAC.

Zn1: 0406 **N1:** 2,026,416.94 **USFT E1:** 6,225,561.99 **USFT UTM Zn1:** 11 **N1:** 12,060,431.2600 **USFT E1:** 1,533,707.37000 **USFT**
Zn2: _____ **N2:** _____ **USFT E2:** _____ **USFT UTM Zn2:** _____ **N2:** _____ **USFT E2:** _____ **USFT**

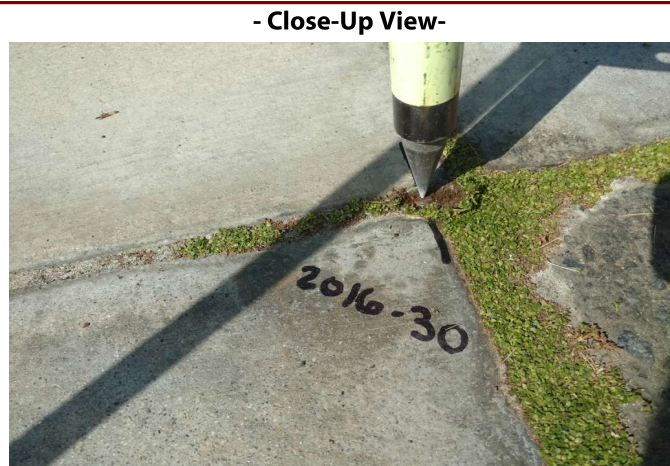

Required Fields In Red

Submit

System Fields in Green