

Designation: SLR 2016-02

Project: San Luis Rey River

Stamping: SLR 2016-02

PID NGS: _____ **COE:** _____

State: California

County: San Diego

District: Los Angeles

Nearest Town: Oceanside

USGS Quad: MORRO HILL

T.R.S.: CA04T11SR04W

Nearest Hwy/Mi: I-5

Date Recovered: 03/25/2016

By: Rich Smith - JFA

Condition/Stability: Good **A**

Setting/Monument Type: Mag Nail & Washer

Owner: USACE/Johnson-Frank

GPS Suitable: Yes No

Obstructions: N E S W

Magnetic: Yes No

Access: Open to the Public

LX_LY_LZ: _____



- Horizontal -		- Vertical -	
Datum: NAD83	(2007.00)	Datum: NAVD88	()
Lat: 33 15 01.01601	N	Elevation Ht: 98.85	Ft
Lon: 117 17 53.92670	W	Ellip Ht: -12.87	Ft
Local Accuracy: 2-mm		Local Accuracy: 2-mm	
NSRS Accuracy: 1-cm		NSRS Accuracy: 1-cm	
Survey/Computation Method: Static GPS Network		Survey/Computation Method: Static GPS Network	
Date Observed: 03/25/2016		Date Observed: 03/25/2016	Geoid12A

- Tidal/Hydraulic Gage Relationships -				
Owner:	Gage ID:	- Elevation -	- Datum -	Epoch:
NOAA	9410396	98.98	MLLW	83-01
_____	_____	_____	_____	_____
_____	_____	_____	_____	_____

Description/Comments: SET A MAG NAIL AND 2 INCH ALUMINUM WASHER STAMPED "USCE LA DIST SLR 2016-02 BY JOHNSON-FRANK" IN A CONCRETE BIKE LANE ON THE NORTHERLY SIDE OF THE BRIDGE OVER THE SAN LUIS REY RIVER ON COLLEGE BOULEVARD, APPROXIMATELY 550 FEET EASTERLY OF NORTH RIVER ROAD/VANDEGRIFT BOULEVARD.

CA Zone VI Coordinates: N-2036303.83 E-6241179.59

Zn1: _____ **N1:** _____ **USFT E1:** _____ **USFT UTM Zn1:** _____ **N1:** _____ **USFT E1:** _____ **USFT**

Zn2: _____ **N2:** _____ **USFT E2:** _____ **USFT UTM Zn2:** _____ **N2:** _____ **USFT E2:** _____ **USFT**

- Horizon/Setup View -

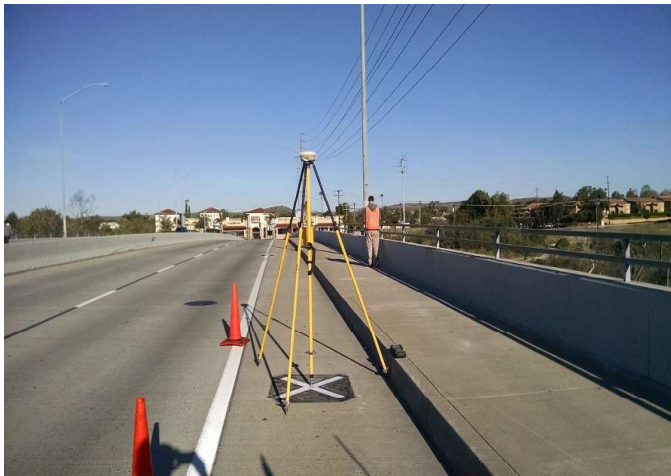

- Close-Up View -



Required Fields In Red

Submit

System Fields in Green