

Designation: OS 2015-22

Project: San Luis Rey River

Stamping: OS 2015-22

PID NGS: _____ **COE:** _____

State: California

County: San Diego

District: Los Angeles

Nearest Town: Oceanside

USGS Quad: OCEANSIDE

T.R.S.: CA22T11SR05W

Nearest Hwy/Mi: I-5

Date Recovered: 04/20/2016

By: Steve Backes - JFA

Condition/Stability: Good A

Setting/Monument Type: Mag Nail & Washer

Owner: USACE/Johnson-Frank

GPS Suitable: Yes No

Obstructions: N E S W

Magnetic: Yes No

Access: Open to the Public

LX_LY_LZ: _____

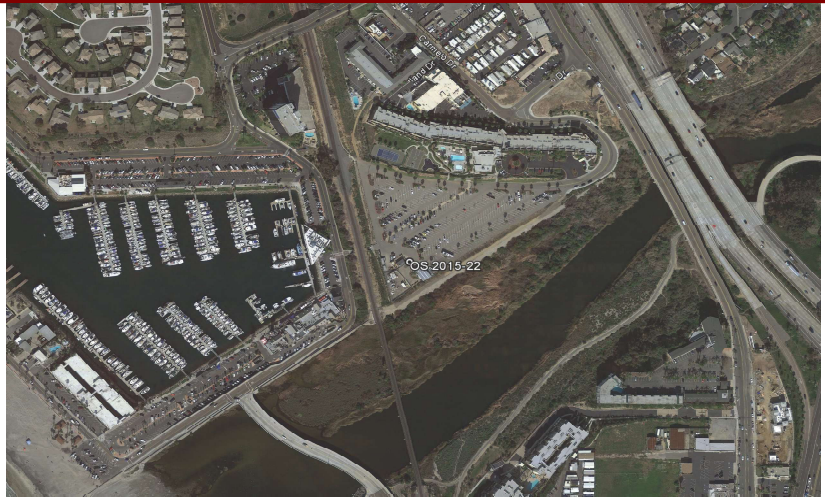

| - Horizontal - | | - Vertical - | |
|---------------------------------------------------------|--------------------|---------------------------------------------------------|-----------------|
| Datum: <u>NAD83</u> | (<u>2007.00</u>) | Datum: <u>NAVD88</u> | (_____) |
| Lat: <u>33 12 20.21378</u> | <u>N</u> | Elevation Ht: <u>12.11</u> | <u>Ft</u> |
| Lon: <u>117 23 17.52106</u> | <u>W</u> | Ellip Ht: <u>-101.81</u> | _____ |
| Local Accuracy: <u>2-mm</u> | | Local Accuracy: <u>2-mm</u> | |
| NSRS Accuracy: <u>1-cm</u> | | NSRS Accuracy: <u>1-cm</u> | |
| <u>Survey/Computation Method:</u> Static GPS Network | | <u>Survey/Computation Method:</u> Static GPS Network | |
| Date Observed: <u>04/20/2016</u> | | Date Observed: <u>04/20/2016</u> | <u>Geoid12A</u> |

| - Tidal/Hydraulic Gage Relationships - | | | | |
|----------------------------------------|----------------|---------------|-------------|--------------|
| Owner: | Gage ID: | - Elevation - | - Datum - | Epoch: |
| <u>NOAA</u> | <u>9410396</u> | <u>12.24</u> | <u>MLLW</u> | <u>83-01</u> |
| _____ | _____ | _____ | _____ | _____ |
| _____ | _____ | _____ | _____ | _____ |

Description/Comments: FOUND A MAG NAIL AND 2 INCH ALUMINUM WASHER STAMPED "USCE LA.DIST BY JOHNSON-FRANK OS 2015-22" AT THE SOUTHERLY END OF A PARKING LOT AT THE SOUTHERLY END OF RIVERSIDE DRIVE APPROXIMATELY 5 FEET SOUTHEASTERLY OF A LARGE VAULT ON THE NORTHEASTERLY SIDE OF A MAINTANANCE BUILDING AND APPROXIMATELY 40 FEET NORTHWESTERLY OF A TRIPLE WIDE TRAILER.

CA Zone VI Coordinates: N-2020340.46 E-6213523.14

Zn1: _____ **N1:** _____ **USFT E1:** _____ **USFT UTM Zn1:** _____ **N1:** _____ **USFT E1:** _____ **USFT**

Zn2: _____ **N2:** _____ **USFT E2:** _____ **USFT UTM Zn2:** _____ **N2:** _____ **USFT E2:** _____ **USFT**

- Horizon/Setup View -



- Close-Up View -



Required Fields In Red

Submit

System Fields in Green