

**Designation:** SLR 2010-22

**Project:** San Luis Rey River

**Stamping:** SLR 2010-22

**PID NGS:** \_\_\_\_\_ **COE:** \_\_\_\_\_

**State:** California

**County:** San Diego

**District:** Los Angeles

**Nearest Town:** Oceanside

**USGS Quad:** SAN LUIS REY

**T.R.S.:** CA03T11SR04W

**Nearest Hwy/Mi:** I-5

**Date Recovered:** 03/25/2016

**By:** Rich Smith - JFA

**Condition/Stability:** Good A

**Setting/Monument Type:** Spike & Washer

**Owner:** USACE/Johnson-Frank

**GPS Suitable:**  Yes  No

**Obstructions:**  N  E  S  W

**Magnetic:**  Yes  No

**Access:** Open to the Public

**LX\_LY\_LZ:** \_\_\_\_\_

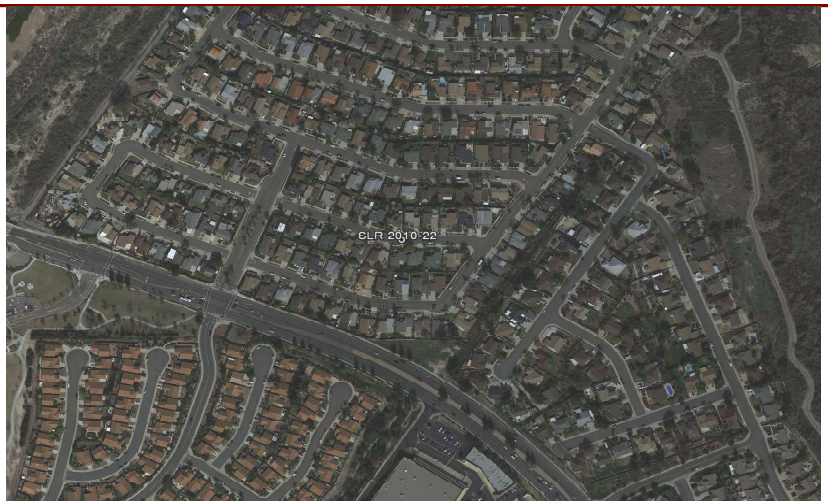

- Horizontal -		- Vertical -	
<b>Datum:</b> NAD83	( 2007.00 )	<b>Datum:</b> NAVD88	( )
<b>Lat:</b> 33 14 59.81574	N	<b>Elevation Ht:</b> 111.45	Ft
<b>Lon:</b> 117 17 35.77309	W	<b>Ellip Ht:</b> -0.19	
<b>Local Accuracy:</b> 2-mm		<b>Local Accuracy:</b> 2-mm	
<b>NSRS Accuracy:</b> 1-cm		<b>NSRS Accuracy:</b> 1-cm	
<u>Survey/Computation Method:</u> Static GPS Network		<u>Survey/Computation Method:</u> Static GPS Network	
<b>Date Observed:</b> 03/25/2016		<b>Date Observed:</b> 03/25/2016	Geoid12A

- Tidal/Hydraulic Gage Relationships -				
Owner:	Gage ID:	- Elevation -	- Datum -	Epoch:
NOAA	9410396	111.58	MLLW	83-01

**Description/Comments:** FOUND A GEAR SPIKE AND 2 INCH ALUMINUM WASHER STAMPED "USCE LA DIST SLR 2010-22 BY JOHNSON-FRANK" AT THE APPARENT CENTERLINE OF MADISON STREET, APPROXIMATELY 300 FEET WESTERLY OF TYLER STREET.

CA Zone VI Coordinates: N-2036167.06 E-6242719.95

**Zn1:** \_\_\_\_\_ **N1:** \_\_\_\_\_ **USFT E1:** \_\_\_\_\_ **USFT UTM Zn1:** \_\_\_\_\_ **N1:** \_\_\_\_\_ **USFT E1:** \_\_\_\_\_ **USFT**

**Zn2:** \_\_\_\_\_ **N2:** \_\_\_\_\_ **USFT E2:** \_\_\_\_\_ **USFT UTM Zn2:** \_\_\_\_\_ **N2:** \_\_\_\_\_ **USFT E2:** \_\_\_\_\_ **USFT**

- Horizon/Setup View -



- Close-Up View -



Required Fields In Red

Submit

System Fields in Green