

**Designation:** SLR 2010-20

**Project:** San Luis Rey River

**Stamping:** SLR 2010-20

**PID NGS:** \_\_\_\_\_ **COE:** \_\_\_\_\_

**State:** California

**County:** San Diego

**District:** Los Angeles

**Nearest Town:** Oceanside

**USGS Quad:** SAN LUIS REY

**T.R.S.:** CA04T11SR04W

**Nearest Hwy/Mi:** I-5

**Date Recovered:** 03/25/2016

**By:** Rich Smith - JFA

**Condition/Stability:** Good A

**Setting/Monument Type:** 2 Inch I.P. with Mag

**Owner:** USACE/Johnson-Frank

**GPS Suitable:**  Yes  No

**Obstructions:**  N  E  S  W

**Magnetic:**  Yes  No

**Access:** Open to the Public

**LX\_LY\_LZ:** \_\_\_\_\_

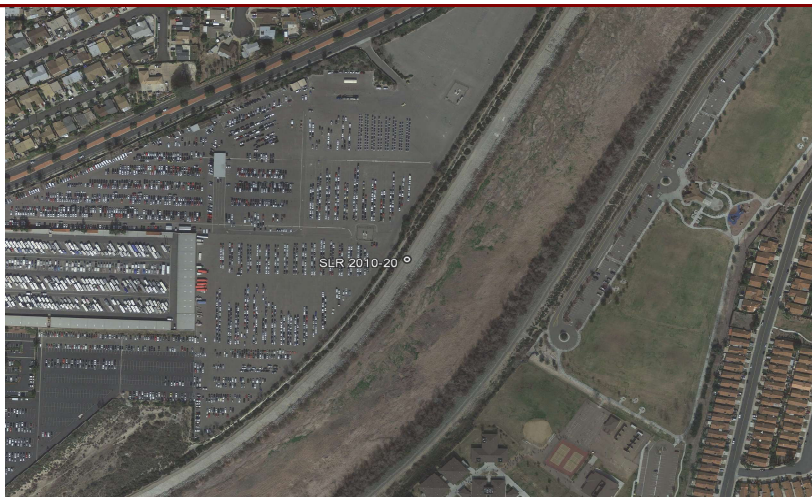

- Horizontal -		- Vertical -	
<b>Datum:</b> <u>NAD83</u>	( <u>2007.00</u> )	<b>Datum:</b> <u>NAVD88</u>	( _____ )
<b>Lat:</b> <u>33 14 42.00482</u>	N	<b>Elevation Ht:</b> <u>79.71</u>	Ft
<b>Lon:</b> <u>117 18 10.18433</u>	W	<b>Ellip Ht:</b> <u>-32.15</u>	Ft
<b>Local Accuracy:</b> <u>2-mm</u>		<b>Local Accuracy:</b> <u>2-mm</u>	
<b>NSRS Accuracy:</b> <u>1-cm</u>		<b>NSRS Accuracy:</b> <u>1-cm</u>	
<u>Survey/Computation Method:</u> Static GPS Network		<u>Survey/Computation Method:</u> Static GPS Network	
<b>Date Observed:</b> <u>03/25/2016</u>		<b>Date Observed:</b> <u>03/25/2016</u>	<u>Geoid12A</u>

- Tidal/Hydraulic Gage Relationships -				
Owner:	Gage ID:	- Elevation -	- Datum -	Epoch:
NOAA	9410396	79.84	MLLW	83-01

**Description/Comments:** FOUND A 2 INCH IRON PIPE WITH A MAG NAIL AND 2 INCH ALUMINUM WASHER STAMPED "USCE LA DIST SLR 2010-20 BY JOHNSON-FRANK" ON THE DIRT TRAIL, NORTH OF THE SAN LUIS REY RIVER BED. TO REACH THE STATION FORM THE ACCESS POINT ON OLD RIVER ROAD APPROXIMATELY 50 FEET EAST OF THE APPARENT CENTERLINE OF DOUGLAS DRIVE AT A FIRE HYDRANT, GO THROUGH THE OPEN GATE AND MAKE A FORCED LEFT ONTO SAID DIRT TRAIL, CONTINUE ALONG THE TRAIL APPROXIMATELY 6400 FEET TO THE POINT. YOU CANNOT ACCESS THIS POINT FROM COLLEGE BOULEVARD.

CA Zone VI Coordinates: N-2034396.35 E-6239779.61

**Zn1:** \_\_\_\_\_ **N1:** \_\_\_\_\_ **USFT E1:** \_\_\_\_\_ **USFT** **UTM Zn1:** \_\_\_\_\_ **N1:** \_\_\_\_\_ **USFT E1:** \_\_\_\_\_ **USFT**

**Zn2:** \_\_\_\_\_ **N2:** \_\_\_\_\_ **USFT E2:** \_\_\_\_\_ **USFT** **UTM Zn2:** \_\_\_\_\_ **N2:** \_\_\_\_\_ **USFT E2:** \_\_\_\_\_ **USFT**

- Horizon/Setup View -



- Close-Up View -



Required Fields In Red

Submit

System Fields in Green