

Designation: SLR 2010-16

Project: San Luis River Rey

Stamping: SLR 2010-16

PID NGS: _____ **COE:** _____

State: California

County: San Diego

District: Los Angeles

Nearest Town: Oceanside

USGS Quad: SAN LUIS REY

T.R.S.: CA05T11SR04W

Nearest Hwy/Mi: I-5

Date Recovered: 03/25/2016

By: Rich Smith - JFA

Condition/Stability: Good A

Setting/Monument Type: Spike & Washer

Owner: USACE/Johnson-Frank

GPS Suitable: Yes No

Obstructions: N E S W

Magnetic: Yes No

Access: Open to the Public

LX_LY_LZ: _____

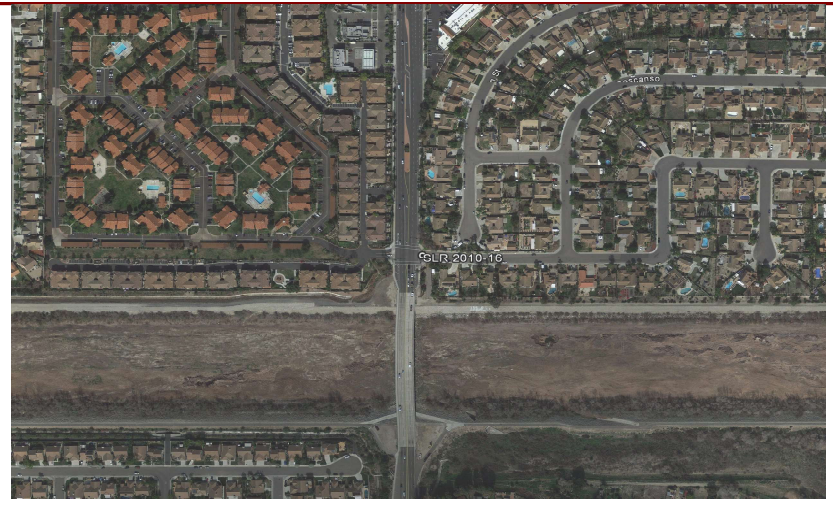

- Horizontal -		- Vertical -	
Datum: NAD83	(2007.00)	Datum: NAVD88	()
Lat: 33 14 30.31735	N	Elevation Ht: 69.14	Ft
Lon: 117 19 20.73804	W	Ellip Ht: -43.1	Ft
Local Accuracy: 2-mm		Local Accuracy: 2-mm	
NSRS Accuracy: 1-cm		NSRS Accuracy: 1-cm	
<u>Survey/Computation Method:</u> Static GPS Network		<u>Survey/Computation Method:</u> Static GPS Network	
Date Observed: 03/25/2016		Date Observed: 03/25/2016	Geoid12A

- Tidal/Hydraulic Gage Relationships -				
Owner:	Gage ID:	- Elevation -	- Datum -	Epoch:
NOAA	9410396	69.27	MLLW	83-01

Description/Comments: FOUND A GEAR SPIKE AND 2 INCH ALUMINUM WASHER STAMPED "USCE LA DIST SLR 2010-16 BY JOHNSON-FRANK" IN THE NORTH/SOUTH CROSSWALK AT THE INTERSECTION OF DOUGLAS DRIVE AND RAINIER WAY/OLD RIVER STREET, APPROXIMATELY 40 FEET EAST OF THE APPARENT CENTERLINE OF DOUGLAS DRIVE AND APPROXIMATELY 10 FEET NORTH OF THE APPARENT CENTERLINE OF OLD RIVER STREET.

CA Zone VI Coordinates: N-2033276.21 E-6233775.79

Zn1: _____ **N1:** _____ **USFT E1:** _____ **USFT UTM Zn1:** _____ **N1:** _____ **USFT E1:** _____ **USFT**

Zn2: _____ **N2:** _____ **USFT E2:** _____ **USFT UTM Zn2:** _____ **N2:** _____ **USFT E2:** _____ **USFT**

