

**Designation:** SLR 2010-12

**Project:** San Luis Rey River

**Stamping:** SLR 2010-12

**PID NGS:** \_\_\_\_\_ **COE:** \_\_\_\_\_

**State:** California

**County:** San Diego

**District:** Los Angeles

**Nearest Town:** Oceanside

**USGS Quad:** SAN LUIS REY

**T.R.S.:** CA07T11SR04W

**Nearest Hwy/Mi:** I-5

**Date Recovered:** 03/29/2016

**By:** Steve Backes - JFA

**Condition/Stability:** Good A

**Setting/Monument Type:** Spike & Washer

**Owner:** USACE/Johnson-Frank

**GPS Suitable:**  Yes  No

**Obstructions:**  N  E  S  W

**Magnetic:**  Yes  No

**Access:** Open to the Public

**LX\_LY\_LZ:** \_\_\_\_\_

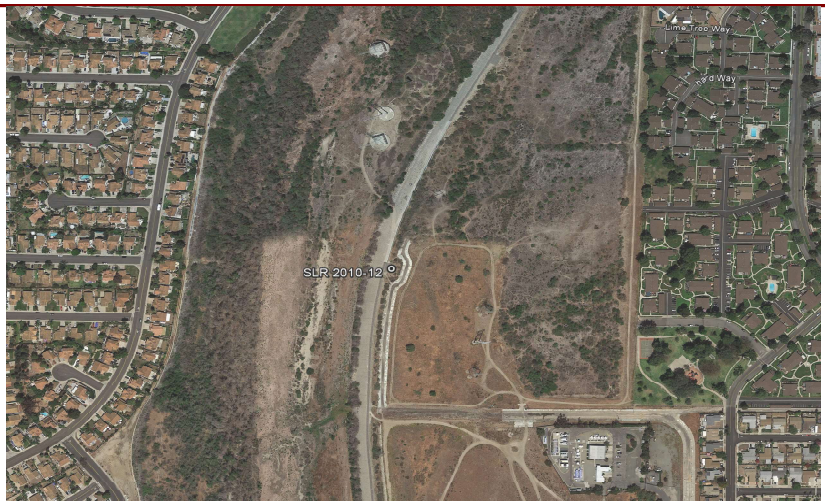

- Horizontal -		- Vertical -	
<b>Datum:</b> <u>NAD83</u>	( <u>2007.00</u> )	<b>Datum:</b> <u>NAVD88</u>	( _____ )
<b>Lat:</b> <u>33 13 44.01487</u>	<u>N</u>	<b>Elevation Ht:</b> <u>54.66</u>	<u>Ft</u>
<b>Lon:</b> <u>117 20 34.31424</u>	<u>W</u>	<b>Ellip Ht:</b> <u>-58.1</u>	_____
<b>Local Accuracy:</b> <u>2-mm</u>		<b>Local Accuracy:</b> <u>2-mm</u>	
<b>NSRS Accuracy:</b> <u>1-cm</u>		<b>NSRS Accuracy:</b> <u>1-cm</u>	
<u>Survey/Computation Method:</u> <u>Static GPS Network</u>		<u>Survey/Computation Method:</u> <u>Static GPS Network</u>	
<b>Date Observed:</b> <u>03/29/2016</u>		<b>Date Observed:</b> <u>03/29/2016</u>	<u>Geoid12A</u>

- Tidal/Hydraulic Gage Relationships -				
Owner:	Gage ID:	- Elevation -	- Datum -	Epoch:
NOAA	9410396	54.79	MLLW	83-01
_____	_____	_____	_____	_____
_____	_____	_____	_____	_____

**Description/Comments:** FOUND A GEAR SPIKE AND 2 INCH ALUMINUM WASHER STAMPED "USCE LA DIST SLR 2010-12 BY JOHNSON-FRANK" IN AN ASPHALT TURNAROUND ON THE EAST SIDE OF THE SAN LUIS RIVER TRAIL, APPROXIMATELY 3200 FEET NORTHERLY OF THE TRAIL PARKING AREA AT FOUSSAT ROAD AND ALEX ROAD.

CA Zone VI Coordinates: N-2028661.50 E-6227478.17

**Zn1:** \_\_\_\_\_ **N1:** \_\_\_\_\_ **USFT E1:** \_\_\_\_\_ **USFT UTM Zn1:** \_\_\_\_\_ **N1:** \_\_\_\_\_ **USFT E1:** \_\_\_\_\_ **USFT**

**Zn2:** \_\_\_\_\_ **N2:** \_\_\_\_\_ **USFT E2:** \_\_\_\_\_ **USFT UTM Zn2:** \_\_\_\_\_ **N2:** \_\_\_\_\_ **USFT E2:** \_\_\_\_\_ **USFT**

- Horizon/Setup View -



- Close-Up View -



Required Fields In Red

Submit

System Fields in Green