

**Designation:** SLR 2010-11

**Project:** San Luis Rey River

**Stamping:** SLR 2010-11

**PID NGS:** \_\_\_\_\_ **COE:** \_\_\_\_\_

**State:** California

**County:** San Diego

**District:** Los Angeles

**Nearest Town:** Oceanside

**USGS Quad:** SAN LUIS REY

**T.R.S.:** CA18T11SR04W

**Nearest Hwy/Mi:** I-R

**Date Recovered:** 03/29/2016

**By:** Steve Backes - JFA

**Condition/Stability:** Good A

**Setting/Monument Type:** 2 Inch I.P. with Mag

**Owner:** USACE/Johnson-Frank

**GPS Suitable:**  Yes  No

**Obstructions:**  N  E  S  W

**Magnetic:**  Yes  No

**Access:** Open to the Public

**LX\_LY\_LZ:** \_\_\_\_\_

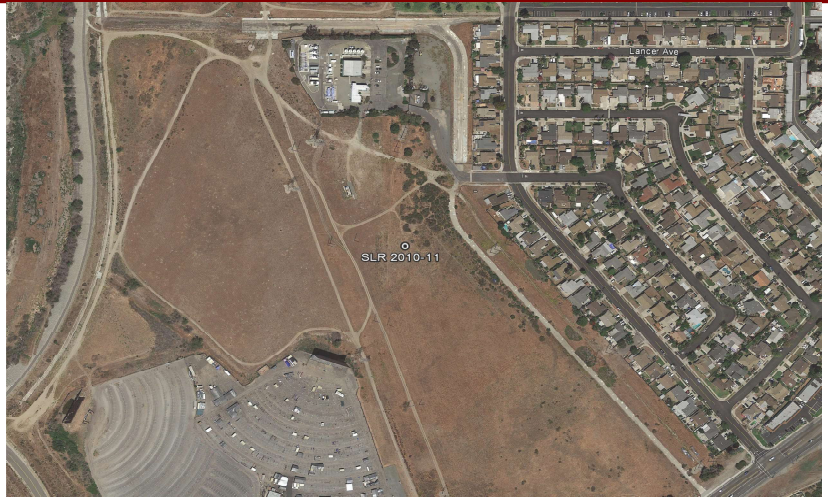

- Horizontal -		- Vertical -	
<b>Datum:</b> NAD83	( 2007.00 )	<b>Datum:</b> NAVD88	( )
<b>Lat:</b> 33 13 28.84230	N	<b>Elevation Ht:</b> 36.75	Ft
<b>Lon:</b> 117 20 22.26141	W	<b>Ellip Ht:</b> -76.01	Ft
<b>Local Accuracy:</b> 2-mm		<b>Local Accuracy:</b> 2-mm	
<b>NSRS Accuracy:</b> 1-cm		<b>NSRS Accuracy:</b> 1-cm	
<u>Survey/Computation Method:</u> Static GPS Network		<u>Survey/Computation Method:</u> Static GPS Network	
<b>Date Observed:</b> 03/29/2016		<b>Date Observed:</b> 03/29/2016	Geoid12A

- Tidal/Hydraulic Gage Relationships -				
Owner:	Gage ID:	- Elevation -	- Datum -	Epoch:
NOAA	9410396	36.88	MLLW	83-01

**Description/Comments:** FOUND A 1 1/2 INCH IRON PIPE WITH A MAG NAIL AND 2 INCH ALUMINUM WASHER STAMPED "USCE LA DIST SLR 2010-11 BY JOHNSON-FRANK" IN A FIELD BEHIND "VALLEY DRIVE-INS". TO REACH THE STATION FROM THE INTERSECTION OF MISSION AVENUE AND FIRESIDE STREET, GO SOUTHWESTERLY APPROXIMATELY 230 FEET TO A SINGLE LANE CONCRETE ROAD RUNNING NORTHWESTERLY, HEAD NORTHWESTERLY ON THE CONCRETE ROAD APPROXIMATELY 1400 FEET TO THE MIDDLE OF THE CURVE IN THE ROAD THEN SOUTHWESTERLY INTO THE FIELD APPROXIMATELY 200 FEET TO THE POINT.  
CA Zone VI Coordinates: N-2027117.36 E-6228485.90

**Zn1:** \_\_\_\_\_ **N1:** \_\_\_\_\_ **USFT E1:** \_\_\_\_\_ **USFT UTM Zn1:** \_\_\_\_\_ **N1:** \_\_\_\_\_ **USFT E1:** \_\_\_\_\_ **USFT**

**Zn2:** \_\_\_\_\_ **N2:** \_\_\_\_\_ **USFT E2:** \_\_\_\_\_ **USFT UTM Zn2:** \_\_\_\_\_ **N2:** \_\_\_\_\_ **USFT E2:** \_\_\_\_\_ **USFT**



Required Fields In Red

Submit

System Fields in Green