

Designation: SLR 2010-10
Project: San Luis Rey River
Stamping: SLR 2010-10
PID NGS: PPCP LPCP
COE: AGY067
State: California
County: San Diego
District: Los Angeles
Installations: _____
Nearest Town: Oceanside
USGS Quad: SAN LUIS REY
T.R.S.: CA18T11SR04W
Nearest Hwy/Mi: I-5
Date Recovered: 03/25/2016
By: Jim Frank - JFA A
Condition/Stability: Good
Setting/Monument Type: Spike & Washer
Owner: USACE/ Johnson-Frank
Boundary Monument: Yes No
GPS Suitable: Yes No
Obstructions: N E S W
Magnetic: Yes No
Access: _____

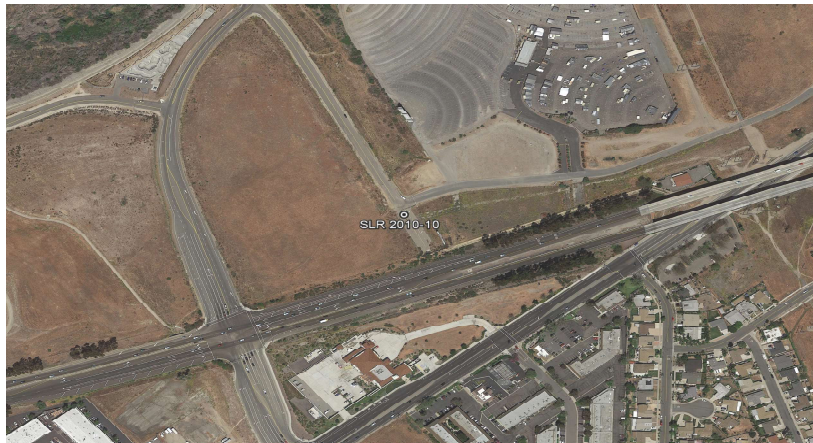

- Horizontal -		- Vertical -	
Datum: NAD83	(2007.00)	Datum: NAVD88	()
Lat: 33 13 11.57229	N	Elevation Ht: 37.75	UOM:Ft
Lon: 117 20 32.09995	W	Ellip Ht: -75.13	
Local Accuracy: 2-mm		Local Accuracy: 2-mm	
NSRS Accuracy: 1-cm		NSRS Accuracy: 1-cm	
Survey/Computation Method: Static GPS Network		Survey/Computation Method: Static GPS Network	
Date Observed: 03/25/2016		Date Observed: 03/25/2016	

- Tidal/Hydraulic Gage Relationships -				
Owner:	Gage ID:	- Elevation -	- Datum -	Epoch:
NOAA	9410396	37.88	MLLW	83-01

LX_LY_LZ: _____

Description/Comments: FOUND A GEAR SPIKE AND 2 INCH ALUMINUM WASHER STAMPED "USCE LA DIST SLR 2010-10 BY JOHNSON-FRANK" ON NORTH FOUSSAT ROAD (THE OLD ROAD), APPROXIMATELY 20 FEET SOUTHERLY OF THE BARRICADES AT THE SOUTHERLY END OF NORTH FOUSSAT ROAD AT THE ENTRANCE TO THE "VALLEY DRIVE-INS".

CA Zone VI Coordinates: N-2025380.70 E-6227631.90

Zn1: 0406 N1: 2,025,380.70 USFT E1: 6,227,631.90 USFT UTM Zn1: 11 N1: 12,059,410.3000 USFT E1: 1,535,783.97000 USFT
 Zn2: N2: USFT E2: USFT UTM Zn2: N2: USFT E2: USFT

- Horizon/Setup View -



- Close-Up View -



Required Fields In Red

Submit

System Fields in Green

U-SMART ver 5.6 April 2017