

Designation: SLR 2010-08

Project: San Luis Rey River

Stamping: SLR 2010-08

PID NGS: _____ **COE:** _____

State: California

County: San Diego

District: Los Angeles

Nearest Town: Oceanside

USGS Quad: SAN LUIS REY

T.R.S.: CA14T11SR05W

Nearest Hwy/Mi: I-5

Date Recovered: 03/26/2016

By: Jim Frank - JFA

Condition/Stability: Good **A**

Setting/Monument Type: Spike & Washer

Owner: USACE/Johnson-Frank

GPS Suitable: Yes No

Obstructions: N E S W

Magnetic: Yes No

Access: Open to the Public

LX_LY_LZ: _____

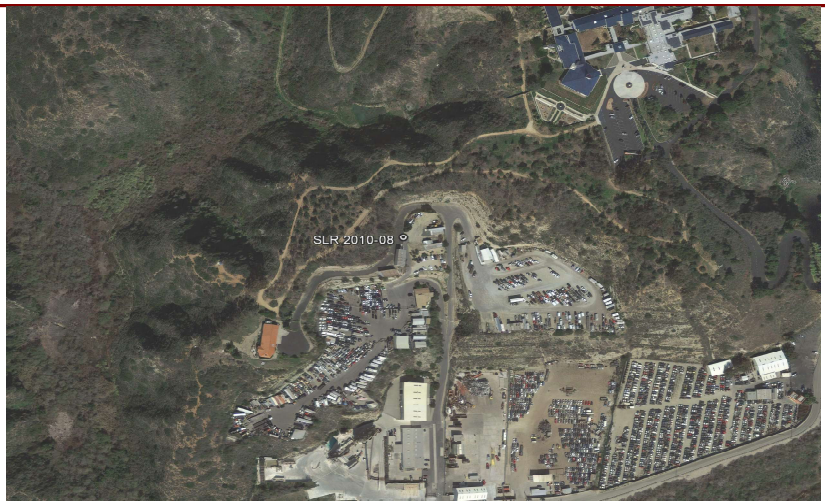

- Horizontal -		- Vertical -	
Datum: NAD83	(2007.00)	Datum: NAVD88	()
Lat: 33 13 07.42121	N	Elevation Ht: 161.26	Ft
Lon: 117 21 59.01288	W	Ellip Ht: 47.93	
Local Accuracy: 2-mm		Local Accuracy: 2-mm	
NSRS Accuracy: 1-cm		NSRS Accuracy: 1-cm	
Survey/Computation Method: Static GPS Network		Survey/Computation Method: Static GPS Network	
Date Observed: 03/25/2016		Date Observed: 03/25/2016	Geoid12A

- Tidal/Hydraulic Gage Relationships -				
Owner:	Gage ID:	- Elevation -	- Datum -	Epoch:
NOAA	9410396	161.39	MLLW	83-01
_____	_____	_____	_____	_____
_____	_____	_____	_____	_____

Description/Comments: FOUND A GEAR SPIKE AND 2 INCH ALUMINUM WASHER STAMPED "USCE LA DIST SRL 2010-08 BY JOHNSON-FRANK." TO REACH THE STATION FROM POINT "SLR 2010-07", CONTINUE HEADING WEST ON WEST AIRPORT ROAD UNTIL IT ENDS AND TURN RIGHT, CONTINUE HEADING NORTHUP THE HILL UNTIL A FORCED RIGHT TO "TOW WIZARD" (BEWARE OF DOGS AT THE "TOW WIZARD"). THEY WILL OPEN A GATE ON THE LEFT THAT YOU PASSED AND CONTINUE UP THE HILL. THE TARGET IS ON THE LEFT HAND SIDE AND APPROXIMATELY 5 FEET FROM THE FENCE. THERE IS A BUILDING APPROXIMATELY 75 FEET SOUTH OF THE TARGET. THE POINT LIES ON THE HIGHEST PAD THERE. CA Zone VI Coordinates: N-2025039.37 E-6220244.37

Zn1: _____ **N1:** _____ **USFT E1:** _____ **USFT UTM Zn1:** _____ **N1:** _____ **USFT E1:** _____ **USFT**

Zn2: _____ **N2:** _____ **USFT E2:** _____ **USFT UTM Zn2:** _____ **N2:** _____ **USFT E2:** _____ **USFT**

- Horizon/Setup View -



- Close-Up View -

